

# PAW!

PURBECK ART WEEKS  
FESTIVAL

26 May – 10 June

2018

Open studios | Concerts | Talks | Workshops | Competitions

*Two weeks of art  
and discovery...*



[www.purbeckartweeks.co.uk](http://www.purbeckartweeks.co.uk)

# Welcome to Purbeck Art Weeks 2018!

DATE   TIME   VENUE	EVENT AND MAP REF NUMBER
Saturday 26th May   6.30pm Priory Church of Lady St Mary, Wareham	VISIONS AND MYSTICS GABRIELI CONSORT <b>A</b>
Sunday 27th May   7.30pm The Swanage School, Swanage	PURBECK ISLAND DISCS WITH LORD (JIM) O'NEILL & JON SNOW <b>B</b>
Monday 28th May   8 - 11.00pm The Globe Inn, Swanage	GLOBAL WORDING (PURBECK POETS PERFORMING) <b>C</b>
Tuesday 29th May   4.00pm Scotland Farm, Corfe Castle	VISIT TO CART & WAGON RESTORATION <b>D</b>
Thursday 31st May   7.30pm Harman's Cross Village Hall	UNRAVELLING BRASS MYSTERIES ILLUSTRATED TALK BY TIM ARNOLD <b>E</b>
Friday 1st June   7.30pm St James' Church, Kingston	ECHOES OF VENICE THE ENGLISH CORNETT & SACKBUT ENSEMBLE <b>F</b>
Saturday 2nd June   12.30pm St George's Church, Langton Matravers	GRACE LOVELASS RECITAL <b>G</b>
Saturday 2nd June   6.30pm Priory Church of Lady St Mary, Wareham	MONTEVERDI, THE OTHER VESPERI I FAGIOLINI <b>H</b>
Tuesday 5th June   2.00-3.30pm St Mary's Church, Swanage	WORKSHOP WITH THE DURUFLÉ TRIO <b>I</b>
Tuesday 5th June   7.30pm St Mary's Church, Swanage	AN ENGLISH JOURNEY THE DURUFLÉ TRIO <b>J</b>
Wednesday 6th June   6.00pm The Corn Exchange (Town Hall), Wareham	A COLOURFUL PARTNERSHIP CELEBRATING WITH COMMUNITY GROUPS <b>K</b>
Thursday 7th June   7.10pm The Rex Cinema, Wareham	ISADORA WITH VANESSA REDGRAVE <b>L</b>
Tuesday 8th June   6.30-8.00pm The Centre, Swanage	JAZZ WORKSHOP WITH SWANAGE JAZZ MACHINE <b>M</b>
Friday 8th June   8.15pm The Centre, Swanage	SWANAGE JAZZ MACHINE <b>N</b>
Saturday 9th June   12.30-2.30pm Parish Hall, The Quay, Wareham	SINGING WORKSHOP WITH THE FIERI CONSORT <b>O</b>
Saturday 9th June   6.30pm Priory Church of Lady St Mary, Wareham	THE UNKNOWN TRAVELLER FIERI CONSORT <b>P</b>
Sunday 10th June   10.15 for 11.30am recital Encombe House, Kingston	NATALIE CLEIN AT ENCOMBE <b>Q</b>

Purbeck Art Weeks Festival is yet again celebrating a rich array of Open Studios, concerts and talks for all – thanks to the involvement of the whole community.

**Movement**, this year's festival theme, conjures up a multitude of interpretations from our artists, which we hope you will enjoy!

Across Purbeck our artists' studios are open – painters, sculptors, ceramicists, printmakers, photographers, textile and glass artists, graphic artists, wood workers and more, are there to welcome you. If you've ever wondered why or how artists do what they do – this is your opportunity to talk to them and find out! Our collective exhibition at Rollington Barn is a good place to start with delicious refreshments in the courtyard café.

In the evenings you can explore our full programme of events – including a superb line up of concerts from Italy to England, the baroque to the twentieth century, and jazz. Come and find out about the Mysteries of Brass or the musical tastes of our guests on Purbeck Island Discs. More details can be found in this Brochure and our Events Programme. Tickets can be booked at [purbeckartweeks.co.uk](http://purbeckartweeks.co.uk) and are available from Swanage and Wareham TICs.

**Don't forget to pick up a competition postcard and gather signatures from open studios and events for a chance to win a work of art of your choice!**

If you come away having bought some art that you love, heard some music that has moved you, or been inspired by young talent – then we have been successful!

I hope you enjoy our Festival.

*Charlotte Heath, Chair, Purbeck Art Weeks Festival*

Our winner for the cover of this year's brochure is Jennifer Hawke for her work entitled 'High Seas'. Congratulations Jennifer!

**Follow Purbeck Art Weeks on social media**  
**Don't forget to use the PAW hashtag on all your posts**  
**#purbeckartweeks**



[www.purbeckartweeks.co.uk](http://www.purbeckartweeks.co.uk)



## Foreword

### FROM THE FESTIVAL PRESIDENT

Any established artist, craftsman, musician, dancer or performer will always be able to tell you what the pivotal event was that started them down the road to having a successful career in the arts. For me, finding a book on Greco-Roman sculpture at the age of ten set me on my particular road and resulted in my becoming a sculptor. I am certain that a few young artists at PAW 2018 will in years to come look back and link the birth of their careers to this wonderful event.

For Purbeck artists PAW gives not only an exhibition venue but a valuable target and impetus to producing a collection of paintings, sculpture, ceramics or other creations to present to a receptive audience and sell. For many there is the anticipation and excitement of showing their work in public. For musicians and dancers it is an opportunity and challenge to bring themselves and their art to a state of personal perfection.

PAW is now a well established, much loved and looked forward to event that annually shows the wealth of talent that exists in this beautiful part of the country. It offers all the opportunity of taking part either as a creative participant or by becoming a purchaser and collector of locally made works of art. It also gives the people of the Purbeck area and visitors alike the rare opportunity to see inside artists' studios and workshops, to talk to creative artists and gain some understanding of what goes into the making of a beautiful object.

For all these reasons PAW is a wonderful and valuable event and I thank all those that have worked so hard to make it happen and who year after year maintain the very high standard that is the hallmark of the Purbeck Art Weeks Festival.

**Philip Jackson** CVO DL MA FRBS

Purbeck Art Weeks Festival | [www.purbeckartweeks.co.uk](http://www.purbeckartweeks.co.uk)  
Company number: 7420934 Charity number: 1140350  
Registered Office: Badgers Keep, Barnhill Road, Wareham BH20 5BG

# Contents

- ARTIST'S OPEN STUDIOS 05-29
- PAW BURSARY 18
- THE PAW MAP 30-32
- ARTIST INDEX 33
- ROLLINGTON BARN 35-41
- YOUNG ARTISTS & COMMUNITY ART 42
- EVENTS 43-58
- PAW PARTNERSHIPS 60
- ACKNOWLEDGEMENTS 61-62

## SHOP WINDOW DISPLAY COMPETITION **YOUR VOTE COUNTS!**

Help choose the best 'Movement' window display

Which window display do you like best? Which do you think should win?

This year a number of shops and businesses in Swanage, Corfe and Wareham are entering into the spirit of PAW – look out for the blue and yellow 'VOTE FOR US' poster.

Please vote for your favourite window display online at [www.purbeckartweeks.co.uk](http://www.purbeckartweeks.co.uk). It's very easy to do!



Brochure designed by Louise Leffler | 07753 197323 | [www.louiseleffler.co.uk](http://www.louiseleffler.co.uk)  
Printed by Marquee Print | 01202 769 077 | [www.marqueeprint.com](http://www.marqueeprint.com)



Picture: National Trust/Martin Franks

**'Corfe Castle is...magical, dramatic, captivating, atmospheric... what a fabulous way to spend time with visitors, staff and volunteers!'**

*Bev Hill, Volunteer*

## Looking for something different this year?

Want to learn new skills, meet new people, share your love of the area and just have fun?

Volunteers are involved in all areas of Corfe Castle, Studland and the wider Purbeck area—from visitor welcome and castle guides to the events team and gardeners.



**National Trust**

Contact us to find out more:

01929 450002

For details, visit

[www.nationaltrust.org.uk/volunteering](http://www.nationaltrust.org.uk/volunteering)

© National Trust 2018. Registered charity no 205846

# ARTISTS' OPEN STUDIOS

Visiting Open Studios is the ideal way to enjoy both the eclectic range of art created in the Isle of Purbeck and meeting the creators. Our artists are looking forward to welcoming you into their studios and sharing some insights into how they work.

You'll find painting, printmaking, photography, ceramics, sculpture, glass, wood, textiles, jewellery and much, much more. Entry to all studios and exhibitions is free.

Look out for the yellow and blue PAW Open Studio direction signs – or go online and plan a trail around your tastes, mode of travel or timescale. Alternatively turn to the helpful map in the middle of this brochure.

You may like to take your cheque book with you just in case temptation strikes. Some Open Studios have card machines but not all. Or you can secure your latest art related purchase by paying a deposit.

Please remember that all studios and exhibitions are work environments and are likely to have hazards such as uneven surfaces, sharp tools etc. Visitors must take great care. The trustees cannot accept liability for loss, injury or damage.

Details of all artists, Open Studios and the Rollington Barn exhibition can be found online at [www.purbeckartweeks.co.uk](http://www.purbeckartweeks.co.uk). Alternatively 'like' our Facebook page—Purbeck Art Weeks, and be assured of regular updates.



**OPEN STUDIO**

Events | Concerts | Talks  
[www.purbeckartweeks.co.uk](http://www.purbeckartweeks.co.uk)

### KEY FOR OPEN STUDIOS

-  wheelchair access
-  limited wheelchair access
-  no wheelchair access
-  artist present and work in progress at studio

**1 KITTY WASS** *Painting and Jewellery*  



'Gulls' Flat 2 Dolphin House, Peveril Point Road, Swanage BH19 2AU

**PLEASE NOTE Open from Friday June 1st 10am – 5pm**

Evocative paintings inspired by India, Purbeck and gardens. Semi abstract and colour-filled. Credit cards accepted.

**Directions:** At the back of the last group of houses at Peveril Point, past the new RNLI station and near the Coastal Watch Station. A lovely view just ten minutes walk from central Swanage. Seven steps down to studio.

**T:** 07771 516853  
**E:** kitty.wass.52@gmail.com  
**W:** www.kittywass.co.uk

**2 JILL MIRZA** *Paintings on Canvas, Drawings, Reproduction Prints*  



Sweet Briar, Mount Pleasant Lane, Swanage BH19 2PN

**Daily 11am – 5pm**

My paintings are responses to the excitement of the visual world, the light on buildings, the intensity of shadows, how people relate to their surroundings.

**Directions:** Mount Pleasant Lane leads off Swanage High Street. Sweet Briar is on the footpath section at the top of the lane and is on the right going up the hill. There is no parking in Mount Pleasant Lane, but some parking is possible in Manor Road.

**T:** 01929 423692 | 07930 310542  
**E:** jill@jillmirza.co.uk  
**W:** www.jillmirza.co.uk

**3 BRICKS** *Brilliant Real Interesting Controversial Keen Striking*  

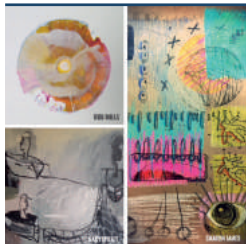

71 High Street, Swanage BH19 2LY

**Daily 11–5 Sunday 11–4**

Everything that is interesting. Anything that is not boring. Music, painting, prints, drawing and installation. We don't know exactly what is going to happen.

**Directions:** Opposite Swanage Town Hall.

**T:** 07515 521451 | 01929 425050  
**E:** lartishegallery@mail.com  
**W:** www.lartishegallery.com

**Rob Mills**  
07742 533304 | robmills304@gmail.com  
www.robmillsartmusic.com

**Gary Spratt**  
07929 832244 | garyspratt71@gmail.com

**Sharon James**  
07515521451 | sharonej70@hotmail.com  
www.sharonjamesartist.com

**4 JOSH HOLLINGSHEAD GALLERY** *Oil & acrylic paintings on canvas*  



Unit 2 Daisy Mays Arcade, 2 Kings Road East, Swanage BH19 1ES

**10am – 2pm, 4pm – 6pm closed Wednesdays and Sunday**

Josh's work is predominantly figurative with strong narratives that reflect socio-political situations of the places he has visited. Azita has drawn, painted and digitally designed many mandalas varying in a style which develops organically.

**T:** 07512 173840  
**E:** jumpingjoshuahollingshead@gmail.com  
**W:** www.joshhollingshead.net

**Azita Heartly**  
07775 409594 | azita.heartly@gmail.com  
www.heartlymandalas.com



**5 LUCY'S FARM** *Home of the 'Moo Selfies' by Lucy Tidbury*  

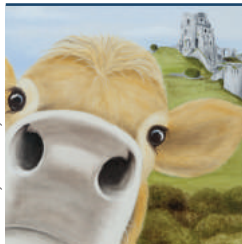

Unit 7 Tilly Mead, 1 Commercial Road, Swanage BH19 1DF

**Daily 10am – 5pm**

Lucy's Farm in Swanage, where Lucy displays her work and paints. View Lucy's original paintings inspired by her love of animals and the local landscape

**Directions:** Lucy's Farm is tucked away in Tilly Mead Courtyard in Swanage, just off the main High Street opposite Java Cafe (best coffee ever!) and round the corner from Chococo.

**T:** 07723 603850 | 01929 481318  
**E:** lucytidbury@hotmail.co.uk  
**W:** www.lucysfarm.co.uk

TURN TO THE  
CENTRE PAGES  
FOR A PULL OUT  
MAP SHOWING  
ALL OUR ARTISTS'  
STUDIOS

## 6 ART WORKSHOP SWANAGE

A variety of art and craft made in supportive groups



Anne Krill, Autumn - Print

Art Workshop, 21 Commercial Rd, Swanage BH19 1DF

**Sat 26 May to Sat 2 June inclusive.  
11am–4pm. 1st week only**

Art Workshop is an inclusive art community, offering art and craft groups for beginners. Exhibition will include printmaking, painting and ceramics demonstrating that beginners can become emerging artists. **Monoprinting demonstrations 11am–1pm most days.**

**Directions:** From Barclays on Station Road, walk down Commercial Road opposite. Follow signs to Chococo, go past, and Art Workshop is at the end. One step up.

T: 01929 475883

E: [suzanne@artworkshop.org.uk](mailto:suzanne@artworkshop.org.uk)

W: [www.artworkshop.org.uk](http://www.artworkshop.org.uk)

## 7 GINA MARSHALL, GILL WILLIAMS, NICKY STOCKLEY, HELENE CHAMPROND

Paintings, drawings and ceramics



Lulworth Cove by Gina



Raku sculpture by Helene



Blue Cove by Nicky

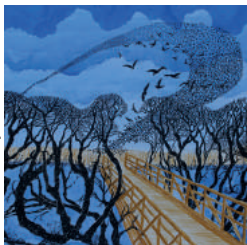

Murmuration by Gill

Purbeck New Wave Gallery, 25 Commercial Road, Swanage BH19 1DF

**Daily 10am–5.30pm evenings by appt**

Showcasing four of its regular resident artists, the gallery presents unusual drawings and paintings of the local landscape, fantastical illustrations and raku fired ceramics.

**Directions:** From the station walk down Station Road and turn right by the opticians. The gallery is directed from there and is near Chococo chocolate cafe.

T: 07434 814384

E: [magnolia\\_gina@hotmail.com](mailto:magnolia_gina@hotmail.com)

W: [www.purbecknewwave.co.uk](http://www.purbecknewwave.co.uk)

Gill Williams | 01929 422795 | [gillyaw@hotmail.co.uk](mailto:gillyaw@hotmail.co.uk) | [www.gillwilliamsart.weebly.com](http://www.gillwilliamsart.weebly.com)

Nicky Stockley | 07940 256377 | [stockleynicky@gmail.com](mailto:stockleynicky@gmail.com) | [www.nicolastockley.co.uk](http://www.nicolastockley.co.uk)

Helene Champrond | 07565 019849 | [helene.champrond@gmail.com](mailto:helene.champrond@gmail.com) |

[www.helenechamprond.wordpress.com](http://www.helenechamprond.wordpress.com)

## 8 VIC SMITH

Watercolour paintings and drawings from landscape and life



1 Spring Hill, Eldon Terrace, Swanage BH19 1EY

**Saturdays and Sundays and 1st–8th February 10am–4pm**

Vic's recent watercolours have been mainly from the nude figure, whilst previous work includes oil and mixed media landscapes and life paintings.

**Directions:** At the foot of Spring Hill opposite Swanage Health Centre.

T: 07855 424383 | 01929 422099

E: [Springhillsmiths@btinternet.com](mailto:Springhillsmiths@btinternet.com)

## 9 ED MARRIOT *Painting and Collage*



Corfe Castle

6 Gilbert Road, Swanage BH19 1DU

**Daily 10.30am–5pm**

Ed Marriott, semi abstract style using a mixed media of acrylic, oil and ink captures the streets and coast line of the Isle of Purbeck.

**Directions:** Opposite Swanage Railway Station.

T: 07738 469538

E: [ediemarriott96@gmail.com](mailto:ediemarriott96@gmail.com)

## 10 CATHY VEALE *Coastal paintings*



Handfast Reflection

Catholic Hall, Rempstone Road, Swanage BH19 1AH

**10am–5pm ONE WEEK ONLY.  
26th May–2nd June**

Cathy continues to gain increasing acclaim for her stunning seascapes and coastal scenes with an unmistakable style rich in luminosity and colour.

**Directions:** Head towards seafront, turn right at traffic lights by Catholic Church. Close to town centre, parking and steam railway. (FOR 2nd WEEK, 4th–9th please phone for appointment at my studio.)

T: 07886 451932

E: [fineart@cathyveale.co.uk](mailto:fineart@cathyveale.co.uk)

W: [www.cathyveale.co.uk](http://www.cathyveale.co.uk)

## 11 SUE MACLEAN

Paintings, cards, coasters, place mats and cushions



Welsh Mountain Stream

Sue is well known in Swanage for her Pointillism work of local landmarks, wild animals, birds and has done many commissions of peoples much loved pets. Sue also paints watercolour and acrylic landscapes including local scenes and as well as originals her work is available as print, cards, coasters and place mats. At present Sue is working with a local artisan to produce a country and farm range of paintings which will be printed on fabric and available as cushions.

42 Victoria Avenue, Swanage BH19 1AP

**Daily 10am–5pm or later by appt**

**Directions:** Park in the Main Beach Car Park in Victoria Avenue exit onto Victoria Avenue, turn left and walk away from the beach and No 42 is on the right about the 6th house.

**T:** 01929 421091 | 07908 974508

**E:** badgerstudioswanage@outlook.com

**W:** www.badgerstudioswanage.co.uk

## 12 GLORIA REES

Decorative Painter, including Marbling and Wood-graining



Trompe l'oeil Marble Bust

20 Walrond Road, Swanage BH19 1PB

**Daily 11am–5pm**

Gloria works in mixed media on many different surfaces, taking inspiration from Renaissance Italy and France, sawn timber, marble and granite.

Gloria also decorates stringed musical instruments.

**Directions:** From Victoria Avenue car park. Proceed up Northbrook Road. 20 Walrond Road is a few hundred meters further along on the right.

**T:** 07770 488591

**E:** gprees74@gmail.com

HEAD TO THE  
CONTENTS PAGE  
AND FIND OUT  
HOW TO VOTE FOR  
YOUR FAVOURITE  
MOVEMENT  
WINDOW DISPLAY

## 13 RICHARD HOOKE

Oil paintings of Purbeck's landscape, coast and livestock

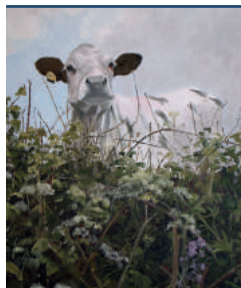

Haven Cottage, 63 Ulwell, Swanage BH19 3DG

**Friday–Monday 11am–4pm**

Richard joined Antonia Black's Watercolour Workshop in the 1980s, working mainly by the Thames at Richmond. Based in Ulwell, Richard now works in oils, with the coastline and the livestock that shape Purbeck's ancient landscape providing the stimulus for his paintings.

**T:** 07803 023869 | 01929 423627

**E:** richardhooke@hotmail.co.uk

**W:** www.richardhooke.com

**Directions:** Taking the Ulwell Road out of Swanage towards Studland, Haven Cottage is a 17th Century stone cottage on the right hand side of the road just past a left hand bend which marks the end of the 30mph speed limit.

## 14 ANDY FARRER

Landscape and Travel Photography



**T:** 07816 483448

**E:** sales@andyfarrer.co.uk

**W:** www.andyfarrer.co.uk

Andy is a professional landscape photographer and master printer. His exhibition is held at his fine art print studio. His work has earned him great recognition and was the 2015 overall winner of the Landscape Photographer of the Year competition.

Unit 3 Anvil Centre, Prospect Business Park, Swanage BH19 1EJ

**Daily 9am–3pm**

**Directions:** Turn off Victoria Avenue following the signs to the recycling centre. Turn right before the site entrance and right again. The studio is two doors from The cafe on the corner.

HOW WAS YOUR #purbeckartweeks EXPERIENCE?

Follow Purbeck Art Weeks on social media



**15** GALLERY 5

Original Paintings and Stone carving



Portrait



**T:** 07500 035175  
**E:** benjlw@yahoo.co.uk  
**W:** www.chrisshoole.com

5 Jubilee Road, Swanage BH19 2SE

**Opening Night 30th May. Daily 10am–4pm, closed Wednesdays**

Sophie Roche and Benjamin Lowsley-Williams create their "Live in Space series" at their family residence. Showing works created for the home. Come to our opening night on Wednesday 30th May for Drinks and Tapas.

**Directions:** Enter Swanage from Corfe Castle on the A351, go past the new Swanage School on your left, and Jubilee Road is on the right marked by Harleys Fish and Chip Shop.

**16** LAR SMITS

Mixed media paintings of coastlines and landscapes



Heather and Dune Trail



**T:** 07855 105219  
**E:** smitslar@googlemail.com  
**W:** www.larsmitsartist.com

375 High Street, Swanage BH19 2NP

**Daily 10am–5pm**

Lar paints using mixed media of acrylic, water colour and ink. She specialises in local organic, natural landscapes and shorelines.

**Directions:** Enter Swanage from Corfe Castle on the A351, go past the new Swanage School on your left, and Lar's studio is then on the right at the start of the layby.



WPM Residential Lettings

A Personal Service to Landlord and Tenant

Do you have a property to let or are you looking for a property to rent, in Swanage and The Isle of Purbeck?

**Tel: 01929 426200**

15c Commercial Road, Swanage, Dorset BH19 1DF

www.wpmlettings.co.uk / wpmlettings@gmail.com

**17** MOIRA PURVER, SINEAD O'NEILL, ROGER LOCKEY, MARITA MORGAN

Sculpture, Painting, Digital Art, Jewellery



Sleeping Beauty Awakes

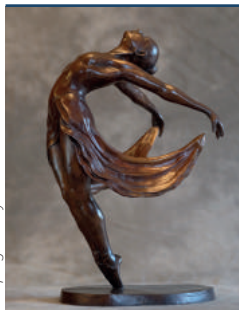

Sinead - Sea Foam



Roger - Terracotta Pots



Marita - Jewellery



Steppes Hill House, Coombe Hill, Langton Matravers BH19 3EU

**Daily 10am–5pm**

Moira's figurative sculptures portray warmth and movement through the human figure. Sinead creates vibrant paintings and thought-provoking digital art inspired by local landscapes. Roger is constantly looking for different ways to depict the everyday in his work. Silver and resin jewellery designed and hand-crafted by Marita Morgan.

**Directions:** Entering Langton Matravers from Swanage the turning for Steppes Hill House is on the left immediately after Leeson House: and before the Steppes Hill turning. Contact venue (0781330 7665) for disabled access.

**T:** 07813 307665 | 01929 427181  
**E:** purver@btinternet.com  
**W:** www.moirapurversculpture.co.uk

**Sinead O'Neill** | 07947 830002  
 sinead.oneill@hotmail.com  
 www.oneill-art.co.uk  
**Roger Lockey** | 01929 554469 | 07949 197074  
 rogerlockey@btinternet.com  
 www.galleryrjl.com  
**Marita Morgan** | 07791 467919  
 Maritamorgan@aol.com



## 18 HEATHER GIBBONS

*Along the Edge in Oil and Charcoal*



The Snooker Room, Langton Matravers Village Hall, Langton Matravers BH19 3HA

**Daily 10am – 5pm**

In her own way with paint – unique interpretations of coast and landscapes by Heather Gibbons with sculptures in wood by Peter Boyce-Tomkins.

**Directions:** From Swanage take left fork to Langton Matravers to find Village Hall opposite Church in Centre of village.

T: 01929 426907

E: heather@heathergibbons.co.uk

W: www.heathergibbons.co.uk

Peter Boyce-Tomkins | 01929 426907 | peter@boycetomkins.plus.com

## 19 BURNGATE STONE CARVING CENTRE

*Stone Carving Centre and Gallery*



Kingston Road, Langton Matravers BH19 3BE

**Daily 10am – 4.30pm**

Burngate Stone Carving Centre will have a wide range of carving, sculpture and local art and craft on display. Demonstrations and bookable courses – please visit our website for details. Stunning coastal view and tearoom.

**Directions:** Kingston Road, opposite the Worth Matravers turning.

T: 01929 439405

E: info@burngatestonecentre.co.uk

W: www.burngatestonecentre.co.uk

## 20 PURBECK MAKERS MARKET AT BURNGATE

*Something rather different!*



Burngate Stone Carving Centre, Kingston Road, Langton Matravers BH19 3BE

**Daily 10am – 4.30pm**

Visitors will be able to watch and talk to local artists demonstrating their skills: Stone Carving, Woodworking–Brendan Gallagher, Silversmithing–Robin Claridge, Ceramics, Paintings, local authors and much more. Work will be for sale.

T: 01929 439405

E: kate@burngatestonecentre.co.uk

W: www.burngatestonecentre.co.uk

**Directions:** Burngate Stone Carving Centre, Kingston Rd, opposite the Worth Matravers turning.

Robin Claridge | 01929 423056 | silver@claridge.org.uk

Brendan Gallagher | 07952 263192 | bgall3@sky.com

## 21 WORTH MATRAVERS CREATIVE ARTISTS

*Painting, ceramics, stone carving, spinning, cabinet making*



Worth Matravers Village Hall, Pykes Lane, Worth Matravers BH19 3LQ

**Daily 10.30am – 4.30pm**

Matilda Bale, David Bowlerman, Marion Field, Liz Hoad, Janet O'Kane, David Michell, Do Michell, Charlie Newman, Mark Norman, Fran Quinlan, David Rolls, Mary Sparks and others.

**Directions:** There is very little parking by the village hall. Best to park in the village car park and walk down, the hall is opposite the church.

T: 01929 439056 | 07944 625979

E: domichell@mac.com

W: www.domichell.com

GUEST ARTIST: Sarah Moore

01202 877183 | 07731 187175

sarahmoore.sculptor@yahoo.co.uk

www.sarahmooresculpture.co.uk

HEAD TO PAGE 43  
FOR OUR EVENTS  
SECTION

Great Value Family Fares

### GET STEAMED UP AT SWANAGE RAILWAY

■ Steam Trains Daily\* March - October
■ Galas and Special Events

■ Driver Experiences and Footplate Rides

■ Wessex Belle Dining Trains

\* except Diesel Gala 11 - 13 May 2018

Use the spacious car park, near Corfe Castle, and relax whilst our award winning railway transports you through the picturesque Isle of Purbeck

swanagerailway.co.uk
01929 425800

@swanrailway

## 22 MARION FIELD

Handbuilt and wheel-thrown ceramics



Granary Cottage, Weston Farm, Worth Matravers BH19 3LJ

**Daily 11am–4pm, closed Wednesdays and Thursdays**

Marion creates handbuilt and wheel-thrown stoneware pottery whose glazes are inspired by the surrounding landscape, the sea and the skies.

**Directions:** Go through the village of Worth Matravers leaving the church on your right. Upon leaving the village proper you will see the sea on your left. Follow the road for another 250m until you reach some farm buildings. The studio is on your left.

T: 01929 439250 | 07580 474212  
E: marionfield46@gmail.com

## 23 ANDYKNILLART

Local 2D pictures and photographs of Purbeck using ink media



'Hillview', Encombe, Near Kingston, Corfe Castle BH20 5LW

**Daily 10am–5pm**

Local artist since January 2017. I work in ink media – fineliner, Marker pen. I also use colour pencils and photography. Pictures, prints and cards.

**Directions:** Follow PAW signs from The Scott Arms, Kingston. Park in the walkers car park on left in woods as you leave the village. Follow Houns Tout track. We are signposted as Hillview Cottage, 400m from car park. Disabled access – ring pre-visit.

T: 01929 481539 | 07886 479715  
E: andy@andyknillart.com  
W: www.andyknillart.com

## THE TOWN HOUSE



Gallery of Local Artwork  
—  
Gift Shop  
—  
Vintage and Modern

The Town House, The Square,  
Corfe Castle, BH20 5EZ  
07427 003500

## 24 HARMANS CROSS ART GROUP

17 artists' paintings showing unique individual styles



Harmans Cross Village Hall,  
Haycrafts Lane, Harmans Cross  
BH19 3EB

**Fri 25 May 6–9pm;  
Sat 26 May 9am–9pm;  
Sun 27 May 9am–4.30pm**

Paintings in watercolour, acrylic, oil, ink and pencil inspired by members individual aspirations and experiences. Refreshments. Some artists exhibiting at Burngate Stone Carving Centre.

T: 07541 215500 | 07872 324723  
E: mon.hawley@gmail.com

**Directions:** From Corfe A351 to Harmans Cross turn right at crossroads into Haycrafts Lane. From Swanage A351 turn left after Moonfleet Garage into Haycrafts Lane. Trains: Corfe/Swanage alight Harmans Cross. For map google Harmans Cross Village Hall.

## 25 REBBY LEMON

Pottery inspired by nature



114 East Street, Corfe Castle BH20 5EQ

**Tuesday–Sunday 11am–4pm**

Rebecca, having trained in textile design, is now focused on ceramics; drawing inspiration from Purbeck – from leaves to abstract designs using imaginative glazes.

T: 01929 480245  
E: Rebbly1@hotmail.com

**Directions:** From Corfe Castle square, follow signs across the Halves (field) towards Kingston, the studio entrance is towards top of field on left hand side next to blue gate.

## 26 IAN HARRIS CERAMICS

Hand built ceramic designs inspired by natural forms



The Old Smithy, East Street, Corfe Castle BH20 5EQ

**Daily 11am–1pm, 2pm–5pm. Closed Fridays**

My workshop/gallery is a beautiful old blacksmith's forge, where I create individual handbuilt ceramic designs developed from small observations of natural forms.

**Directions:** About 150yds up from Corfe Castle village square (opposite Morton's House Hotel).

T: 01929 480919 | 07896 988797  
E: ian@ianharrisceramics.co.uk

W: www.ianharrisceramics.co.uk

## 27 THE GALLERY AT 41

Paintings, sculpture, ceramics, glass, jewellery



Laura Pentreath



Judy Tate



Richard Price ROI

41 East Street, Corfe Castle BH20 5EE

**Daily 10am–5pm. Closed Tuesdays**

Gallery specialising in the work of contemporary Dorset painters and sculptors. With beautifully crafted ceramics, glass and jewellery. The exhibition captures the spirit of movement in the landscape and seascape and in human and animal form.

**Directions:** 50 metres up East Street from Corfe Village Stores. Parking in village car parks. Up four steps to the front door. No wheelchair access.

**T:** 01929 480095 | 07815 058880

**E:** [contact@galleryat41.com](mailto:contact@galleryat41.com)

**W:** [www.galleryat41.com](http://www.galleryat41.com)

## Purbeck Artists

**Are YOU a Visual or Performing Artist who would like help to develop your artistic career?**

PAW, very generously supported by the late John Flower, has established a fund to encourage artists in Purbeck, of any age or art discipline, whether Visual or Performing, to further their artistic career through Bursary Awards to help with their next career step.

We have made awards to help develop careers in painting, life-drawing, print-making, photography, music, ballet, contemporary dance, opera singing and silversmithing. **You could be next!**



If you would like to be considered for an award or would like more information please contact the Secretary at [secretary@purbeckartweeks.co.uk](mailto:secretary@purbeckartweeks.co.uk) for more details.

*Emily Burns receiving her bursary award from Charlotte Heath. Emily's photography can be seen at Venue 35*

## 28 SEASONS GREEN GIFT SHOP & GALLERY

Pen and Ink, Print-making, Embroidery, Local arts and crafts

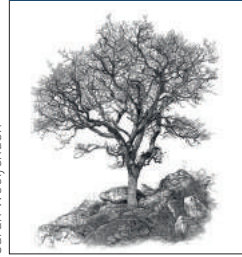

Sarah Woolfenden



Suzy Wright



Laura Evans

14 West Street, Corfe Castle BH20 5HD

**Daily 10.30am–5pm**

LAURA EVANS is a talented fine-art printmaker specialising in collagraphy – we'll have a new, exclusive collection of beautiful art, lamps and lampshades. SARAH WOOLFENDEN draws exquisite trees with black ink – come and marvel at her patience depicting each and every leaf! SUZY WRIGHT's stunning fish embroideries feature loose threads and distorted fabric.

**Directions:** Just past the National Trust Shop and Model Village. Free parking opposite, or use the car park at the end of the street.

**GUEST ARTIST:**

Sarah Woolfenden

**T:** 01929 477228 | 07581 684468

**E:** [mail@seasonsgreen.uk](mailto:mail@seasonsgreen.uk)

**W:** [www.facebook.com/seasonsgreen](http://www.facebook.com/seasonsgreen)

## 29 BOILERHOUSE GALLERY

Arts and Craft 2D and 3D mixed media



Sandy Hill Workshops, Sandy Hill Lane, Corfe Castle BH20 5JF

**Daily 10am–5pm**

An artist cooperative gallery open throughout the year. Ceramics, glass, jewellery, mosaic, paintings, prints, photography, stone, textiles and sculpture. Most work is created on site and studios will be open. A series of workshops will run onsite during the arts weeks – please do check our website for details. Refreshments available and Pop-up cafe.

**Directions:** Walking access through Corfe Castle station and over footbridge, or down the track off Sandy Hill Lane. Parking in Corfe village car parks or Sandy Hill Lane. Limited parking on site.

**T:** 01929 481073

**E:** [info@boilerhousegallery.co.uk](mailto:info@boilerhousegallery.co.uk)

**W:** [www.boilerhousegallery.co.uk](http://www.boilerhousegallery.co.uk)

### 30 HELEN BILES STUDIO

*Oil painting and screen prints of landscape and culture*  



**T:** 07507 676206  
**E:** enquiries@helenbiles.com  
**W:** www.helenbiles.com

Studio 3, Sandy Hill Workshops, The Boilerhouse, Sandy Hill Lane, Corfe Castle BH20 5JF

#### Daily 10am – 5pm

Helens digital art and paintings are abstract and colourful and have a strong sense of place. Her work explores themes around culture and the landscape inspired both locally and internationally.

**Directions:** Coming on the A351 from Wareham, take the next left after the turning to Studland, just before the road climbs to the village square. Go under the railway bridge and turn immediately right along the track. Follow signs to Boilerhouse.

### 31 SUE LANSBURY, DAVE LANSBURY & WORKSHOP 7 COLLECTIVE

*A fresh mix of artists and a wide range of 2D and 3D work*  



**T:** 07900 167956  
**E:** suelansbury@hotmail.co.uk  
**W:** www.suelansbury.co.uk

**Directions:** Walking access via Corfe Castle Station footbridge. For road access, follow signs to The Boilerhouse Gallery. Workshop 7 shares the same site in Sandy Hill Lane.

**GUEST ARTISTS:**  
**Eska Marsh** | 07949 436209  
 eskamarsh@hotmail.com  
 www.eskawonders.com  
**Mish Scott** | 07864 965252  
 mishscottillustration@gmail.com  
 www.mishscott.co.uk

Studio 7, Sandy Hill Workshops, The Boilerhouse, Sandy Hill Lane, Corfe Castle BH20 5JF

#### Daily 10am – 5pm

Sue Lansbury and Dave Lansbury are proud to share their exhibition with Jay Goulding, Alec Harrison, Joy Blackwood, Eska Marsh and Mish Scott, a group of emerging Purbeck artists who have scattered themselves over the earth and have come together again for PAW to display their work in the place that first inspired them to create. Visit us for sculpture, painting, ceramics, illustration, green woodwork, furniture, jewellery, textiles, word and music.

**Dave Lansbury** | 07833 347327  
 Davlans@hotmail.co.uk

**Jay Goulding** | 07588 109472  
 jay.an.goulding@gmail.com

**Alec Harrison** | 07926 724418  
 Alech91uk@gmail.com  
 www.facebook.com/madebymanoah

**Joy Blackwood** | 01929 427011  
 bilymerrick@hotmail.co.uk

### 32 STUDIO 8 ANNIE CAMPBELL

*Atmospheric paintings inspired by the Dorset coastline*  



Behind Old Harry

**T:** 01929 422794 | 07702 183766  
**E:** annie@swanagesands.co.uk  
**W:** www.upstairsstudio.co.uk

Studio 8, Sandy Hill Workshops, The Boilerhouse, Sandy Hill Lane, Corfe Castle BH20 5JF

#### Daily 10am – 5pm

My paintings are a response to the atmosphere of the Purbecks. Though sometimes venturing further afield it's still colour atmosphere and light that is irresistible.

**Directions:** We are in the same workshop complex as the Boilerhouse Gallery.

seasons green

Gorgeous Gifts

Inspired by Plants, Flowers & the English Countryside



01929 477228

seasonsgreen

mail@seasonsgreen.uk

www.seasonsgreen.uk



Open daily  
 10:30am - 5:00pm

14 West Street  
 Corfe Castle  
 BH20 5HD

**33** DEBBIE J R HANDY

*Sculptures in various media, unique cards, etc*



Studio 9, Sandy Hill Workshops, The Boilerhouse, Sandy Hill Lane, Corfe Castle BH20 5JF

**Daily 10am – 4pm**

Coming back after family distractions, finding own eclectic peaceful pathway.

**Directions:** We are in the same workshop complex as the Boilerhouse Gallery.

**T:** 01929 439013

**E:** djrosleinhandy@fsmail.net

**34** JANINE DRAYSON AND GREENWOOD WORKSHOP

*Paintings, prints, cards and gifts. Handmade Furniture*



The Homestead, Bushey, Corfe Castle BH20 5JP

**Daily 10am – 4pm**

Janine creates fun and quirky watercolour paintings inspired by the Isle of Purbeck, nature and her animal friends! Her collection includes original paintings, prints, cards, tea towels, mugs, trays and more. Toby Hoad makes beautiful handmade furniture from local timber that has been extracted using his two heavy horses. He also runs courses in his Greenwood Workshop and sells logs and charcoal. Janine and Toby welcome you to their studio, workshop and home in a stunning rural setting.

**T:** 01929 477139 | 07967 683451

**E:** janine@jdillustration.co.uk

**W:** www.janinedrayson.co.uk

**Toby Hoad** | 07984 488894

toby@greenwoodworkshop.co.uk

www.greenwoodworkshop.co.uk

**Directions:** From Corfe Castle take the B3551 towards Studland and take the 2nd turning on the left signposted Bushey. The venue will be signposted from the main exhibition at Rollington.

Don't forget to use the PAW hashtag on all your posts #purbeckartweeks



**35** PHIL HILL, SANDY HARDWICK, ELAINE NAPTIN, EMILY BURNS

*Painting/Artglass/Jewellery/Photography at Cottage Studio*



Phil Hill/Ebbandflow



Elaine Naptin/Hears



Emily Burns/Butterflies

The Cottage Heather Lodge, Norden, Corfe Castle BH20 5DT

**Daily 10am – 4pm**

A fabulous mix of Phil's colourful abstract Paintings, Sandy's unique Artglass, Elaine's lovely Jewellery and Emily's contemporary Photography set in a beautiful countryside location.

**T:** 01929 480472 | 07889 247981

**E:** philhillcottagestudio@gmail.com

**W:** www.philhillcottagestudio.com

**Sandy Hardwick** | 07831 592647  
sandyhardwick@hotmail.co.uk

www.dorset-art-glass.co.uk

**Elaine Naptin** | 01929 480803

e.naptin@btinternet.com

**Emily Burns** | 07470 164301 | 01929 556709

emilyburns998@gmail.com

www.facebook.com/emilyburnsphotography



Sandy Hardwick/Fish

**Directions:** On A351 Wareham-Corfe Castle road 1.5 miles north of Corfe village look out for PAW signs, turn into lane and follow directions to the Cottage Studio.

The *Italian* KITCHEN

REAL ITALIAN CUISINE

PROUD SUPPORTERS OF **PURBECK ART WEEKS**

*Currently showcasing works by local artist Phil Hill*

**tel. 01929 550990** [www.theitaliankitchendorset.com](http://www.theitaliankitchendorset.com)

Wareham Quay | 37 South Street | Wareham | Dorset BH20 4LR

### 36 RACHEL FOOKS, LAURA EVANS & HEATHER DRING

Ceramics, Prints, Paintings & Jewellery @ Furzebrook Studios



Furzebrook Studios, 52 Furzebrook Road, Wareham BH20 5AX

**Daily 10am–5pm**

**Rachel Fooks** is best known for creating fantastical sea-inspired sculptures. Expect to see new pieces, as well as pod shaped chimineas and exquisitely made porcelain jewellery. **Laura Evans** is a printmaker creating bespoke lamps, collagraph prints and paintings. Influenced by her background in archaeology, her work draws on themes from the landscape. **Heather Dring** utilises the vibrancy of acrylic paint and the sweeping movement that can be created with gouache to create colourful paintings of local landmarks.

**Directions:** Furzebrook Studios is located just outside of Wareham towards Corfe Castle – From A351, turn off the Stoborough roundabout towards The Blue Pool, it's the 2nd right (about 200 yards from the roundabout). Look out for the red bike!

**Rachel Fooks** | 07966 433165  
info@rachelfooks.co.uk  
www.rachelfooksceramics.com

**Laura Evans** | 07934 097371  
lauraevansartist7@gmail.com  
www.lauraevansartist.com

**Heather Dring** | 01929 450176  
dringstephen@yahoo.co.uk

W: www.furzebrookstudios.com

### 37 RSPB ARNE NATURE RESERVE

RSPB Arne is so bio-diverse, making it ideal for artists

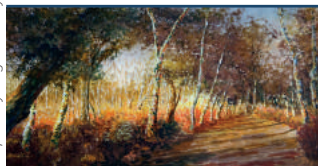

**Directions:** RSPB Arne is near the town of Wareham, detailed directions can be found on the website [www.rspb.org.uk/arne](http://www.rspb.org.uk/arne). The studio itself is located at a viewpoint about 0.5 miles from the car park, ask for directions at the visitor hut.

RSPB Arne Nature Reserve, Wareham BH20 5BJ

**Daily 10.30am–3.30pm**

This is the only PAW studio to offer the opportunity to do practical work in stunning scenery, with views across the Middlebere Channel.

**T:** 01929 553360 | 01929 557828  
**E:** arne@rspb.org.uk  
**W:** www.rspb.org.uk/arne

### 38 ANDREW THOMAS

Award Winning Sculpture, Original and Bronze. #Pure\_Art

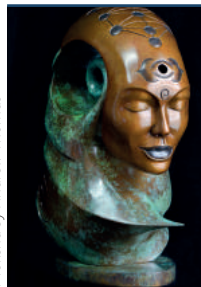

Moksha by Andrew Thomas

**T:** 07872 011994  
01929 550832  
**E:** art@3dsculptor.com  
**W:** www.3dsculptor.com

Stoborough Village Hall, West Lane, Stoborough, Wareham BH20 5AJ

**8 Days – Saturday 26th May – Saturday 2nd June. Daily 10am–6pm**

Celebrating 30 years in my profession, I will be exhibiting a large body of my sculptural work, both originals in wood and bronze limited editions, including my latest series: 'Transformation'; Exploring the essence of universal consciousness. #Pure\_Art for discerning collectors.

**Directions:** From Wareham Town Centre, continue south across the bridge, half mile to Stoborough. Take first right after the King's Arms Pub into West Lane. The hall is 50 metres on the right. Plenty of off road free parking.

### 39 CLAIRE CAMERON (PAWTRAITS IN CLAY) & ELAINE JONES

Ceramics – porcelain and stoneware.



Pawtraits In Clay



Elaine Jones

The Old Blacksmiths, Grange Road, Creech, Wareham BH20 5DG

**Daily 10am–4pm**

An exciting collaboration of ceramics – Claire Cameron specialises in quirky stoneware sculptures of pets and people, while Elaine Jones uses porcelain to create beautiful forms inspired by nature.

**T:** 07770 788666  
**E:** pet.sculptures@icloud.com  
**W:** www.pet-sculptures.co.uk

**Elaine Jones** | 07966 985882  
elaïnejonesporcelain@gmail.com  
www.elaïnejonesporcelain.vpweb.co.uk

HEAD TO  
PAGE 35 FOR  
ROLLINGTON  
BARN

## 40 PHOENIX ARTS & CRAFTS

An eclectic group of highly skilled local artists & makers.  



Corfe Castle - remastered

The Shoot Room, Park Lodge, East Lulworth BH20 5QP

**Directions:** Wareham: take the A352, turn left B3070 to East Lulworth, turn right to Coombe Keynes. Follow PAW signs. Wool: B3071 to Lulworth/ turn left to Coombe Keynes /follow PAW signs. Free Parking.

**GUEST ARTIST:**  
Lynne Dinmore  
01202 659031  
07832 145651  
lynnedinmore@gmail.com  
www.facebook.com/lynne.dinmore

### Daily 10am–5pm

A varied, colourful and inspiring exhibition featuring: **Annie Lovelass**–painting, **Peter Cherry**–painting, **Lar Smits**–painting, **Guy Pool**–photography, **Debbie Pool**–jewellery, **Sophie Weld-Davies**–candles, **Lynne Dinmore**–ceramics, **Dan Rushton**–wildlife photography, **Gilly Loveless**–crochet bags. Stunning rural location on the Lulworth Estate, making this special venue one not to be missed. No Internet.

**T:** 01929 400405 | 07907 912965  
**E:** annielovelass@hotmail.co.uk  
**W:** www.annielovelass.com

**Peter Cherry** | 01929 405153 | rhcpgc@yahoo.com  
www.petercherryart.wix.com/originalart

**Lar Smits** | 07855 105219  
smitslar@googlemail.com | www.larsmitsartist.com

**Debbie Pool** | 01929 405628 | 07816 981518  
deb.pool@sky.com



**Guy Pool** | 01929 405628 | yugloop65@aol.com  
www.facebook.com/ChapelPhotography65

**Dan Rushton** | rushtonphotography@gmail.com

**Sophie Weld-Davies** | madeatburngatefarm@gmail.com

**Gilly Loveless** | 01305 851610 | 07813 016850  
gillyloveless@gmail.com

## 41 LULWORTH STUDIO

Paintings and drawings relating to the human figure.  

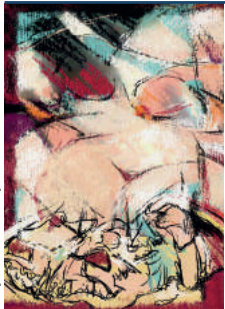

Tony Adams Diagnostics 4

6 Main Road, West Lulworth BH20 5RW

### Daily 10am–4pm

Pictures relating to the exuberance of the human figure, often with reference to surviving elements of the Classical tradition.

**Directions:** Down past the West Lulworth Gun School to the 30 sign, first terrace on the right

**T:** 07866 866564  
01929 400266  
**E:** lulworthstudio@sky.com  
**W:** www.lulworthstudio.com

## 42 KITTY HARTNELL

Metal garden sculptures and colourful mosaics  

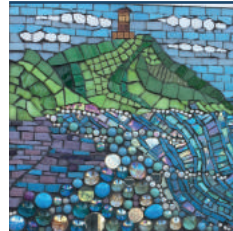

The Old Malt House, 51 School Lane, West Lulworth BH20 5SA

**Daily 12–5pm, closed Tues and Weds**

**Directions:** Coming down the hill into West Lulworth, it is the first house in School Lane directly opposite the Castle Inn Pub.

Colourful and varied mosaics complementing mild steel garden sculptures

**T:** 07855 264127 | 01929 400322 **E:** kittyhartnell@gmail.com  
**W:** www.metalandmosaics.co.uk

## 43 CREATIVE GALLERY

Ceramics, glass, jewellery, paintings & photography  



The Creative Gallery, St John's Hill, Wareham BH20 4NB

### Daily 10–5pm

Run as a co-operative the Creative Gallery offers varied works by our resident artists/makers, as well as hosting monthly guest exhibitions. Always something new to enjoy.

**Directions:** Heading towards the Quay down South Street, St John's Hill is the first turning on the left after the lights. Or from Stoborough, the second turning on your right after the bridge. Follow the signs for "Shopmobility", our neighbours.

**Fiona Kelly** | 01929 551700 | 01202 396788  
fiona@creativegallerywareham.co.uk  
www.creativegallerywareham.co.uk

**Graham Towler** | 07885 356580 | 01929 551700  
grahamtowler@hotmail.co.uk  
www.grahamtowlerartist.com

**Cliff Towler** | 07977 510974  
cliff@creative-studios.com  
www.cliffowler.co.uk



HEAD TO THE  
BACK COVER FOR  
A CHANCE TO WIN  
SOME ORIGINAL  
ARTWORK OF YOUR  
CHOICE FROM A  
PURBECK ARTIST

#### 44 EDDIE BURROWS

*Paintings of seascape, landscapes and figures*



27 Church St, Wareham BH20 4NF

**10am–5pm. Will stay open later if requested by phone**

My impressionist style tries to induce a sense of tranquility and feeling and is painted plein air and studio based.

**Directions:** 27 Church St. is a small mid terrace cottage with a red front door situated between Sainburys and Lady St Mary's church near the quay.

T: 01929 556938 | 07787 138227  
E: eddie.burrows@btinternet.com

#### 45 PURBECK ARTISAN YARD

*A collective of local artists, crafters, upcyclers and more*



Purbeck Artisan Yard, Church Street, Wareham BH20 4NF

**Daily 10am–5pm**

The Artisan Yard is an old builders yard full of character, used by 20 local artists and crafters to display their work and run workshops.

**Directions:** The Artisan Yard is on Church Street in Wareham, we're on the narrow road between the Sainsburys Car Park and St Marys Church, behind Ponds the Hardware Store.

T: 07917 768705  
E: beckyspiller@hotmail.com  
W: www.purbeckartisanyard.co.uk

#### 46 DAVID COLE *Watercolour Paintings*



29a Bestwall Road, Wareham BH20 4HY

**10am–4.30pm.**

David paints delicate, detailed local land and seascapes which can be viewed at Wareham Art Club website.

**Directions:** From Wareham crossroads turn along East Street. This becomes Bestwall Road and the venue is halfway down on the left-hand side.

T: 01929 550488  
E: jandave.cole@tiscali.co.uk

#### 47 THE LITTLE GALLERY DORSET FEAT. SUE & XAV COUSSY



*Mixed Media Contemporary Art, Glass, Silk Spray & Pebble Art*



'Faith House' HOLTON LEE, East Holton, Holton Heath BH16 6JN

**Daily 10am–4.30pm**

Welcome to a feast of colour and diversity by Sue and Xav. Sue with her contemporary Acrylic, Fluid and Resin Pictures and her fun range of decorative coasters. Xav with his new range of Silk Work and Mixed Media Acrylic and Spray Art and more of his delightful Pebble Art Pictures. Something for Everyone. A percentage of our profits will go to Holton Lee Charity.

**Directions:** Follow the A35 from the Bakers Arms Roundabout towards Wareham, past The Romany Works then turn immediately left. Follow the road to the end. Free Parking Venue Wheelchair accessible.

T: 07922 361443  
E: thelittlegallerylytchetminster@yahoo.com  
W: www.thelittlegallerydorset.co.uk

#### 48 JAIO

*'The Wind's Voice' - Mixed Media, Glass and Ceramics*



The Fallen Torch

21 Allens Road, Upton, Poole BH16 5BU

**Daily 10am–4pm, closed Wednesdays and Sundays**

Come and visit our garden studio in the heart of Upton where a warm welcome and a host of colorful mixed media art, painted glass and pottery pieces await you. Created by mother and daughter partnership Jairo we specialise in the unusual and unique.

**Directions:** At the Upton double roundabout, take Hamworthy turnoff (past 'Costa' to your right). First left into Oak Road, the bungalow is immediately ahead. From Hamworthy pass Lidl and 'Moto'. Third right opposite the speed camera into Oak Road.

T: 07453252725  
E: jairo07@fastmail.fm  
W: www.jairo-art.weebly.com



The Winds Voice

# THE PAW MAP



## KEY TO MAP

- 1** Open Studio
- A** Event Venue
- R** Rollington Barn
- P** Parking

# ARTIST INDEX

Tony Adams	41	Heather Gibbons	18	Marita Morgan	17
Yvonne Adams	41	Jay Goulding	31	Elaine Naptin	35
Roy Aplin	R	Greenwood Workshop	34	Sinead O'Neill	17
RSPB Arne Nature Reserve	37	Emma-Louise Grinsted	R	Mark Page	R
Art Workshop Swanage	6	Debbie Handy	33	Debbie Pool	40
Badger Studio Swanage	11	Sandy Hardwick	35	Guy Pool	R 40
Paul Barron	R	Harmans Cross Art Group	24	Jo Porter	R
Helen Biles	R 30	Ian Harris Ceramics	26	Purbeck Artisan Yard	45
Joy Blackwood	31	Alec Harrison	31	The Purbeck Workshop	R
Boilerhouse Gallery	29	Kitty Hartnell	R 42	Moira Purver	R 17
Peter Boyce-Tomkins	18	Jenny Hawke	R	Frances Quinlan	R 21
Jayne Brettell	R	Jessamy Hawke	R	Caroline Rainsford	R
Emma Browning	R	Mon Hawley	R	Jacqueline Redfern	R
Purbeck Makers Market at Burngate	20	Azita Heartly	4	Gloria Rees	12
Burngate Stone Carving Centre	19	Phil Hill	35	Sophie Roche	15
Emily Burns	35	Josh Hollingshead	4	Dan Rushton	40
Maria Burns	R	Richard Hooke	13	Mish Scott	31
Eddie Burrows	R 44	Beryl Hopkins	R	Seasons Green	28
Claire Cameron	39	David Hopkins	R	Jacqueline Shamley	R
Annie Campbell	32	JAIO	48	Anthony W Smith	R
Jayden Capper	R	Alice James	R	Vic Smith	8
John Challis	R	Sharon James	3	Lars Smits	16, 40
Helene Champrond	7	Sophie Jenkins	R	Eleanor Spalding	R
Martha de Chazal	R	Sheila Jolly	R	Gary Spratt	3
Peter Cherry	40	Elaine Jones	39	Paul Stafford	R
Robin Claridge	20	Jessamy Keily	R	Lisa Stockley	R
David Cole	R 46	AndyKnillArt	23	Nicky Stockley	7
Sue Coussy	47	Sue Lansbury	31	Andrew Thomas	38
Xavier Coussy	47	Dave Lansbury	31	Lucy Tidbury	R 5
Creative Gallery	43	Rebecca Lehman	25	Cliff Towler	43
Lynne Dinmore	40	Roger Lockey	17	Graham Towler	43
The Dorset Copperfish	R	Paul Longland	R	treeoftheweek	R
Janine Drayson	34	Annie Lovelass	40	Cathy Veale	10
Heather Dring	36	Gilly Loveless	40	Keith Waller	R
Laura Evans	36	Benjamin Lowsley Williams	15	Linda Wallis	R
Andy Farrer Landscape Photographer	14	Ed Marriott	9	Kitty Wass	R 1
Marion Field	22	Sophie Weld-Davies	40	Sophie Weld-Davies	40
Rachel Fooks	36	Wendy Lalla Wharam	R	Wendy Lalla Wharam	R
Deb Fullbrook	R	Gill Williams	7	Gill Williams	7
Brendan Gallagher	R 20	Sarah Woollenden	28	Sarah Woollenden	28
Gallery at 41	27	Worth Matravers Creative Artists	21	Worth Matravers Creative Artists	21
		Rehan Zia	R	Rehan Zia	R
		Jo Mosen	R		



*Rural Camping*  
Open mid March to October end



**Environmentally friendly camping  
in the beautiful Isle of Purbeck.**

**Tents & motorvans only.**

**Also: Walkers' Barn & Stone Room for  
pre booking.**

**Comprehensive shop with local &  
Fairtrade products.  
Tom's Field Road, Langton Matravers  
01929 427110**

**Email: [tomsfield@hotmail.com](mailto:tomsfield@hotmail.com)  
[www.tomsfieldcamping.co.uk](http://www.tomsfieldcamping.co.uk)**

# ROLLINGTON BARN

Open daily 10.00 to 5.00  
FREE entrance



Rollington Barn hosts PAW's collective exhibition showcasing the fantastic range of creative talent tucked away in Purbeck. Here, dramatic sculpture, bold paintings and fine jewellery rub shoulders with beautiful ceramics, prints, glass, greetings cards, and photography from over 100 artists taking part in this year's festival. Artwork displayed at Rollington can be

purchased and taken away on the day. We accept cash, cheques and most credit and debit cards. Some of the exhibiting artists will be present each day and will be happy to chat about their work.

Rollington provides a mere hint of what can be discovered by visiting our Open Studios. Artists love visitors, whether or not they have cash to spend, and everyone is warmly welcome. It's a unique opportunity to see artists in their studios in those hidden corners of Purbeck.

This is an excellent place to start planning your art trail. On the barn door a large map can help you find your way around all the Open Studios and Events, with information on the full range of concerts, talks and films taking place in the evenings. Free Brochures and Event Programmes (£2) are available.

**Rollington Farm,  
Studland Road,  
Corfe Castle BH20 5JG**



Flags and signs on the main road indicating the farm drive.

Ample parking on the drive leading to the barn.

Unisex/disabled toilets on site.

**Directions:**

From Corfe Castle take the B3351 to Studland: first farm on right.

From the ferry: through Studland, follow signs to Corfe Castle: 4 miles on left.

T: 07908 476222

The courtyard café, run by Love Cake Catering, offers a selection of delicious homemade cakes, light lunches and hot and cold drinks. Opening hours are the same as the exhibition.

Enjoy a delightful display of incredible art created by local students as part of our Purbeck Young Artists scheme – based on this year's Festival theme 'Movement'.

Keep your brochure as a valuable contact point with artists all year round so next time you need a unique wedding present or special gift you know who to call.

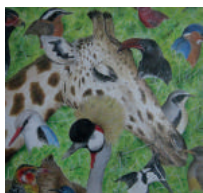

**Roy Aplin**

Award winning Wildlife Artist, Specialising in Birds. Finely detailed work. Collected Worldwide.

**T:** 01929 553742  
**E:** aplin4664@btinternet.com  
**W:** www.royaplin.com



**Paul Barron**

Last year's experience has encouraged Paul to show more of his gouache paintings depicting local scenes around Swanage.

**T:** 07586 304367  
01929 792698  
**E:** paulbarron49@gmail.com

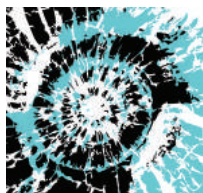

**Helen Biles**

Helens digital art & paintings are colourful & abstract, have a strong sense of place and explore culture and landscape.

**T:** 01929 425092  
07507 676206  
**E:** enquiries@helenbiles.com  
**W:** www.helenbiles.com



**Martha de Chazal**

Seascapes, landscapes and still lifes painted directly from observation in a variety of media

**T:** 01929 400795  
**E:** martha.dechazal@gmail.com  
**W:** www.martha27.wixsite.com/marthadechazal-1



**David Cole**

David paints delicate and detailed local land and seascapes. His work can be viewed on the Wareham Art Club website.

**T:** 01929 550488  
**E:** jandave.cole@tiscali.co.uk



**The Dorset Copperfish**

The Dorset Copperfish is a 3d metal artist using traditional and modern techniques to create idiosyncratic sculptures.

**T:** 07581 579662  
**E:** ted@thedorsetcopperfish.co.uk  
**W:** www.thedorsetcopperfish.co.uk

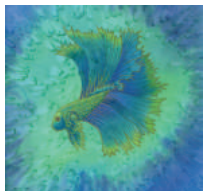

**Jayne Brettell**

The natural world has always been my inspiration which I portray using mixed media on silk, pastels and oils.

**T:** 01929 289135  
**E:** jayj-1@hotmail.com

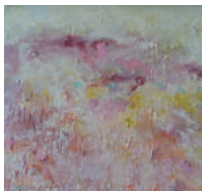

**Emma Browning**

Emma paints the landscape in an impressionistic nature using oils and acrylic to try and catch the light in the moment.

**T:** 07899 748873  
**E:** emmabrowning20@outlook.com



**Maria Burns**

Maria Burns is a successful freelance illustrator inspired by colour, natural history and the Purbeck landscape.

**T:** 01929 555056  
07733 118397  
**E:** maria@mb-id.co.uk  
**W:** www.mb-id.co.uk

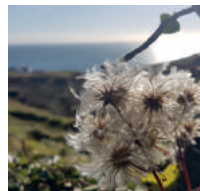

**Deb Fullbrook**

After a successful first exhibition, Deb follows up with more special photos capturing the beauty of Purbeck.

**T:** 07717 221656  
01929 480049  
**E:** debfullbrook@gmail.com



**Brendan Gallagher**

Brendan lives in Swanage and makes furniture and boxes in his garden workshop, using traditional hand tools and joinery.

**T:** 07952 263192  
**E:** bgall3@sky.com



**Emma-Louise Grinstead**

Textural dragon-skin stoneware and Raku ceramics. Colour obsessed creature lino-prints.

**T:** 07789 203072  
**E:** emma@elouisa.art  
**W:** www.elouisa.art



**Eddie Burrows**

My main challenge in a painting is to create light, atmosphere, feeling and to transport you to the place portrayed.

**T:** 01929 556938  
07787 138227  
**E:** eddie.burrows@btinternet.com



**Jayden Capper**

I am a 15 year old local photographer that is still learning and exploring the art of photography.

**T:** 07715 943236  
07703 348040  
**E:** Jaydenc02@outlook.com

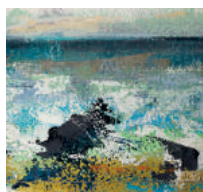

**John Challis**

Painting for many years. Now moving from the figurative to a more abstract interpretation of landscape.

**T:** 07966 500820  
**E:** john@jchallis.plus.com



**Kitty Hartnell**

Metal garden sculpture and varied mosaics

**T:** 07855 264127  
01929 400322  
**E:** kittyhartnell@gmail.com  
**W:** www.metalandmosaics.co.uk



**Jenny Hawke**

Jenny loves the unpredictability and vibrancy of watercolours, creating colourful contemporary paintings of nature.

**T:** 07809 149245  
**E:** Jenny@creativegrace.co.uk  
**W:** www.creativegrace.co.uk



**Jessamy Hawke**

Jessamy Hawke illustrates scenes drawn from local landscapes and literature, in gouache, ink, and lincut-printmaking.

**T:** 07500 048457  
**E:** jessamyhawke@gmail.com  
**W:** www.jessamyhawke.co.uk



**Mon Hawley**

I am developing my work through mixed media to create vibrant and unique images of local landscape, seascape and flora.

**T:** 07771 904625  
**E:** mon.hawley@gmail.com  
**W:** www.monhawley.co.uk



**Beryl Hopkins**

Working in a variety of media I prefer oils, using the visual world as a stimulus to my art.

**T:** 01929 426658  
**E:** BerylHopkins46@gmail.com

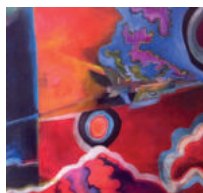

**David Hopkins**

A great variety of media specialising in mixed media with an emphasis on colour, the figurative and the representational

**T:** 01929 426658  
**E:** davidhopkins43@yahoo.com



**Jo Mosen**

Jo works in Watercolour, Acrylics and Textiles, with styles from traditional to abstract.

**T:** 01929 426830  
07726 134762  
**E:** jofish1@talktalk.net



**Mark Page**

Fine Artist in Graphite, Ink and Charcoal. Oil on canvas. Local Scenery in mono and limited colour. Hares of all types.

**T:** 07977 555109  
**E:** crossfire911c2@googlemail.com  
**W:** www.markpageartworks.com



**Guy Pool**

I am a Royal Navy Photographer who enjoys creating interesting imagery from scenes mainly around the Purbeck area.

**T:** 01929 405628  
**E:** yugloop65@aol.com  
**W:** www.facebook.com/ChapelPhotography65

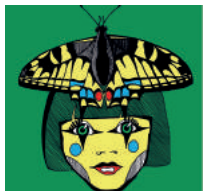

**Alice James**

Paintings & drawings exploring human & animal forms, an intuitive narrative of dreams, memories & personal folklore.

**T:** 07940 783095  
**E:** hellofromalice@hotmail.com  
**W:** www.instagram.com/alice\_painted\_wonderland/

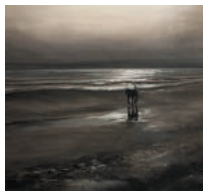

**Sophie Jenkins**

Sophie's artwork is inspired by nature and the ever-changing colours she sees on her dog walks around beautiful Purbeck.

**T:** 07787 225223  
**E:** sophiejenkinsart@gmail.com  
**W:** www.sophiejenkinsart.co.uk



**Sheila Jolly**

Colourful and diverse textiles, mosaic and mixed media.

**T:** 01372 725072  
07818 033787  
**E:** sheilamjolly@aol.com



**Jo Porter**

Printmaker who creates linocuts and screen prints inspired by the beautiful landscapes and nature of the Jurassic Coast.

**T:** 07922 041835  
**E:** joporter24@hotmail.co.uk  
**W:** www.joporter.co.uk

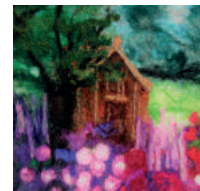

**The Purbeck Workshop**

The Purbeck Workshop in Wool is a charity offering craft and well-being activities for those affected by cancer in Dorset.

**T:** 07969 313023  
**E:** trustees@purbeckworkshop.org  
**W:** www.purbeckworkshop.org



**Moira Purver**

Moira works from life to capture the vitality and warmth of the human form whether the pose is restful or dynamic.

**T:** 07813 307665  
01929 427181  
**E:** purver@btinternet.com  
**W:** www.moirapurversculpture.co.uk



**Jessamy Keily**

Jessamy specialises in capturing the unique shapes & patterns of nature & wildlife, in her signature dip pen and ink.

**T:** 07961 260020  
**E:** inkingsjk@gmail.com  
**W:** www.jinksart.com

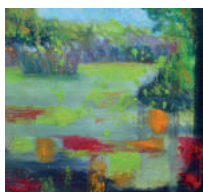

**Paul Longland**

I am a Swanage based artist, largely self taught, though I have attended classes at Central St Martins in London.

**T:** 07876 363456  
**E:** paullongland@btinternet.com  
**W:** www.artistsandillustrators.co.uk/paullongland

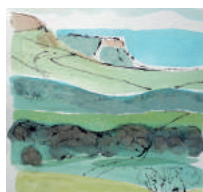

**Charlie Money**

Semi-abstract and representational work influenced by Dorset and West Country landscapes / seascapes and the human form.

**T:** 01929 424608  
**E:** charlie@charliemoney-art.co.uk  
**W:** www.CharlieMoney-Art.co.uk



**Frances Quinlan**

My work is based on human condition using a range of materials in two and three dimensions in which drawing is essential

**T:** 07709 430621  
01929 288306  
**E:** Fran.quinlan@hotmail.co.uk  
**W:** www.francesquinlan.co.uk



**Caroline Rainsford**

Caroline studied at the Heatherley School of Fine Art in London. Her work focuses on illustration for children's books.

**T:** 01929 553962  
07984 426219  
**E:** carolinerainsford@hotmail.com

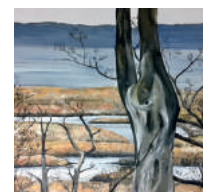

**Jacqueline Redfern**

Jacqueline Redfern is a self taught artist who enjoys painting wild life and water in Acrylics.

**T:** 07398 868915  
01305 852586  
**E:** redfern.art@gmail.com  
**W:** www.baileouted-boatart.co.uk



**Jacqueline Shamley**

distinctive handmade sterling silver jewellery

**T:** 07760 826555

**E:** jackiesham@aol.com



**Anthony W Smith**

Anthony's photography is a response to his fascination with patterns and structure in nature.

**T:** 01929 427335

07907 051481

**E:** asmitanthony@aol.com

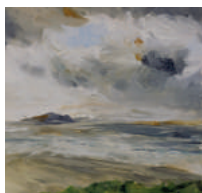

**Eleanor Spalding**

Eleanor embraces the dramatic coastline and botanics of the area, exploring printmaking and mixed media in her work.

**T:** 07969 646939

**E:** ellaspalding@yahoo.co.uk

**W:** www.eleanorspalding.com

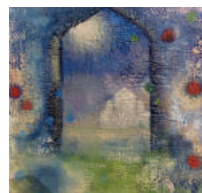

**Kitty Wass**

Colourful and evocative imagery of India, Purbeck and gardens.

**T:** 07771 516853

**E:** kitty.wass.52@gmail.com

**W:** www.kittywass.co.uk



**Wendy Lalla Wharam**

Wendy Lalla's vibrant paintings and drawings explore the ever-changing world around us, both its darkness and light.

**T:** 01929 427335

07756 982973

**E:** wendylallawharam@yahoo.com

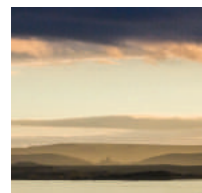

**Rehan Zia**

Rehan uses high dynamic range photography to blend multiple exposures of the scene to craft his signature look.

**T:** 07825 752796

**E:** rehanzia@gmail.com

**W:** www.rehanzia.net



**Paul Stafford**

He has sold his work commercially and exhibited at various galleries including The Photographers Gallery in London.

**T:** 07956 360800

**E:** paulstafford1@gmail.com

**W:** www.paulstafford.net



**Lisa Stockley**

Combining a love of drawing and animals, Lisa uses fineliner and marker pens to create animal and pet portraits.

**T:** 07791 433097

01929 423694

**E:** lisarstockley@gmail.com

**W:** www.lisastockley.co.uk



**Lucy Tidbury**

Lucy takes inspiration from the local landscape & its residents (particularly Cows!) creating the Moo Selfie Series

**T:** 07723 603850

01929 481318

**E:** lucytidbury@hotmail.co.uk

**W:** www.lucysfarm.co.uk

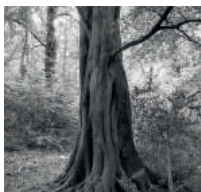

**treeoftheweek**

treeoftheweek presents images taken in the company of trees and of unique woodland environments. Printed on wood

**T:** 07557 655808

**E:** dbforestry@googlemail.com



**Keith Waller**

"The tide is Azure, Blue like an Ocean Mirror, In The Sea of Dreams." Keith Waller, Purbeck Artist and Poet.

**T:** 07450 396182

**E:** Keith.ipl@gmail.com

**W:** www.thearttrust.org.uk



**Linda Wallis**

Water colourist specialising in local scenes, animals and birds.

**T:** 07506 384369

01929 425530

**E:** lawallis@btinternet.com



# The Isle of Purbeck Arts Club

Supporting the Arts within Purbeck

A charity within Purbeck of nearly 70 years standing, it has several sections:

### Painting Club

- Artists meet weekly indoors and outside in the summer
- Workshops and support available
- Annual Exhibition
- Outings to places of artistic interest
- Weekly Evening Art Group

### Instrument Loan Scheme (PILS)

### Monthly Poetry Group

### Bursaries for young people and schools

For more information contact  
Gina Marshall 01929 421689 or Douglas Addison 01929 480119

[www.purbeckarts.co.uk](http://www.purbeckarts.co.uk)

Sponsors of  
**THE PURBECK  
SCULPTURE  
TRAIL**

Charity Number 287705

## Free Introductory Beginners' Art Class

Thursday 31st May | 6.30 to 9pm

Upstairs classrooms, Purbeck New Wave Gallery,  
25 Commercial Rd, Swanage PLEASE BOOK: 07434814384



## YOUNG ARTISTS & COMMUNITY ART

Our festival is for everyone and so we encourage and celebrate art created locally by young people and in the community. Every year we involve around 500 Purbeck Young Artists (PYA) in schools across Purbeck in creative activities. Schools are encouraged to develop art works on the festival theme which this year is "Movement". The workshops have been coordinated by Helen Biles and we are most grateful for all the work she and her team of artists have put in over many months. The range of workshops span metalwork, cyanotype, rust printing, ceramics, mosaics, dance and 3D. You can see their results at Rollington Barn.

Thanks to The Friends of the Festival and all those acknowledged later in this brochure for supporting our work with young people.

We also create community art. Under the inspirational guidance of Dawn Newlove, Wareham primary school and the Purbeck Centre have been making a mural to adorn an otherwise blank wall in the refurbished garden of Wareham Library. Young people have painted tiles with scenes/characters from their favourite childhood stories... such a suitable theme for a library garden! Do go and admire their work and the creativity of everyone involved.

Carlotta Barrow has been leading the *Sea Life* project, inspired by the constant movement of the sea and the life beneath the waves. Stone panels have been prepared with a crest of a wave carved on the top to evoke the rolling waters, with pupils from The Swanage School, led by art teacher Sarah Mulhern developing their designs and carving the panels at the Burngate Stone Carving Centre. We are grateful to Lovell's Quarry for providing the pre-cut stone panels, to Scott Taylor for carving the waves, and to the Albion Quarry for providing 'practice' stone as well as various sponsors - notably the AONB (Areas of Outstanding Natural Beauty). The completed panels will be placed alongside the garden path overlooking Swanage pier.



*Students at  
The Burngate  
Stone Carving  
Centre*

# THE EVENTS

As a full arts festival covering the performing as well as visual arts, we are delighted to attract international stars and mount a programme of events that we hope appeals to all tastes and ages. The following pages summarise what is on offer while our Events Programme gives more detail on each event and, where possible, the texts of what will be sung. You can buy that Programme for just £2 at Tourist Offices and selected shops in Purbeck and at all events.

Thanks to generous sponsorship and to our growing body of Festival Friends, we are able to offer tickets at prices which are much lower than the price in London or other major centres. In particular virtually all of our events are open to students and young people at just £2 a ticket. We hope this means that as many as possible can enjoy what is on offer and be encouraged to even greater artistic heights!

Because we take seriously our aim of encouraging and inspiring people across our communities, we ask our visiting artists to run a workshop or in other ways engage with us. The following programme lists the workshops and at each musical event the lead musician will say something about the works to be performed. So you will get added-value from all our events. We look forward to you joining us at as many as you can.



For more details about Purbeck Art Weeks Events and to book tickets online visit our website at

[www.purbeckartweeks.co.uk](http://www.purbeckartweeks.co.uk)

## VISIONS AND MYSTICS GABRIELI CONSORT

A

Saturday 26th May | 6.30pm

Prory Church of Lady St Mary, Wareham BH20 4ND

Tickets: £20 adults, £2 students



The Gabrieli Consort, under their Director Paul McCreesh, open our Festival with 20th Century choral masterpieces by Walton, Howells, Vaughan Williams, Finzi, Britten and Parry. These achieve imaginative, almost symphonic levels of expression, setting texts ranging from the ecstatic to the apocalyptic, the sublime to the ridiculous, the universal to the intensely personal.

Underpinned by organ parts of the most demanding virtuosity played by Robert Quinney (Director of Music at New College, Oxford), *Visions & Mystics* is a thrilling display of the Gabrieli Consort at its most daring and dynamic. Parry's Coronation Anthem *I Was Glad* promises to be a community spectacular with additional local singers and brass.

The Gabrieli Consort are world renowned interpreters of exciting music from across the ages and have inspired Purbeck audiences over many years.

**Buffet Supper:** a pre-concert buffet supper provided by **The Salt Pig** is available at the nearby Community Café at 5.45pm. A vegetarian quiche, two salads, a pudding and drink can be booked only on-line for just £11.

*Don't miss the Flower Festival in St George's, Langton Matravers this weekend on the theme of "Glimpses of Purbeck".*

**PLEASE NOTE:** The Events venues are labelled A–Q and can be found on the fold-out map in the centre of this brochure. Please see inside front cover for an Events timetable.

## PURBECK ISLAND DISCS WITH LORD (JIM) O'NEILL & JON SNOW

B

Sunday 27th May | 7.30pm

The Swanage School, High St, Swanage BH19 2PH

Tickets: £14 adults, £2 students



Jim O'Neill (left) and Jon Snow

Jim O'Neill and Jon Snow look to be drifting our way as castaways for our Purbeck Island Discs.

**Jim O'Neill** (Baron O'Neill of Gatley) is the former chairman of Goldman Sachs Asset Management and best known for coining the acronym BRIC that stands for Brazil, Russia, India, and China – the four rapidly developing countries that came to symbolise the shift in global economic power away from the developed G-7 economies. He was appointed Commercial Secretary to the Treasury in the coalition government and resigned in September 2016. He sits on the board of the Northern Powerhouse and chaired a review that noted the dangers of over prescribing antibiotics. He has a home in Purbeck where he can often be seen out running when he is not at the Square & Compass!

**Jon Snow** is well known as the longest running presenter of Channel 4 News, which he has presented since 1989. His first job was to direct the new Horizon Centre day centre for homeless young people in central London and of which he subsequently became chairman. He was ITV's Washington correspondent and diplomatic editor before becoming the main presenter of Channel 4 News. He has reported on events around the world and has been a global champion of human rights, free speech and several charities ranging from the Prison Reform Trust, Ambitious about Autism, Trees for Cities (and the Heart of England Forest) and the Cyclists' Touring Club. He has described Purbeck as "the cherry on the icing on the cake".

Jack Daniels will play the recordings as our resident DJ.

# Swanage 2018 JAZZ FESTIVAL

## The Festival is BACK!

On Friday the 13th, Saturday the 14th and Sunday the 15th of July 2018 there will once again be a celebration of jazz in the beautiful town of Swanage. Something for all tastes...

**FRIDAY** - Alan Barnes Octet, Tony Jacobs' Tuxedo Jazz Orchestra with guest Catherine Sykes, Bateman Brothers Jazz Band - 'Tribute to Louis Armstrong and his All-Stars', Tony Kofi's 'Portrait of Cannonball'.

**SATURDAY** - 'Echoes Of Ellington' 18 piece jazz orchestra feat. Claire Martin OBE, Scott Hamilton and Champion Fulton, Ian Bateman and Simon Spillett with the Craig Milverton Trio 'Coppin' The Bop' - A tribute to JJ Johnson and Frank Rosolino, Phronesis, Brass Volcanoes, Clark Tracey Quintet, Simon Spillett Quartet, Pete Oxley/Nic Meier Quartet. 'Learn to Lindy Hop' with Kai's Cats, Greg Abate, Martin Litton's Red Hot Peppers, The Magnificent 7, John Hallam/Amy Roberts Quintet, The Dixie Strollers, John Maddocks, Byron Wallen's 'Four Corners, Gary Willcox Quartet, Georgia Mancio's 'Salud! Tom Jobim', Jonny Hepbir Trio, Dart Valley Stompers, John Hallam/Amy Roberts Quintet, Graham Smith's Allsorts Quintet feat. John Hallam and Alan Barnes, Alison Rayner Quintet ARQ, Mark Crooks/Colin Oxley Quartet, Dom Pipkin.

**SUNDAY** - Pete Long's 'Benny Goodman at Carnegie Hall' show, Keith Nichols' Blue Devils, Jazz Jamaica, Fletch's Brew, Jazz At The Philharmonic, Andrew McCormack/Jason Yarde Duo, 'Spats' Langham, Vitality Five, Sara Dowling Quartet. Paulus Shafer trio, Old Hat Jazz Band, Dorset Youth Jazz Orchestra, Julian Phillips, Dave Moorwood's 'Rascals of Rhythm Jazz Band', Dave Brennan's Jubilee Jazz Band, Anthony Kerr Quartet, Julian Siegel Quartet, Sarah Bolter.

Full Weekend Stroller £112  
Friday Stroller £20  
Saturday Stroller £55  
Sunday Stroller £45  
Tickets for any single event £10

Steam Train Jazz Dance  
£17.50 at 2pm with Dave  
Brennan's Jubilee Jazz Band.

For tickets please visit:  
[swanagejazzfestival.co.uk](http://swanagejazzfestival.co.uk)  
Or call 07931134671.

Or send cheques payable to Swanage Jazz Festival to:  
PO BOX 656, EPSOM,  
SURREY, KT17 9NN  
Please add £1.50 to your ticket total and include your return address!

## GLOBAL WORDING (PURBECK POETS PERFORMING)

C

Monday 28th May | 8.00pm – 11.00pm

The Globe Inn, Bell Street, Swanage BH19 2RY

"Hotter than global warming – it's Purbeck Poets Performing!"

The evening will be hosted by local poet, Martin Hobdell, and will include poets from the Purbeck Arts Club Poetry Group as well as outside poets who should contact Martin in advance to book a slot or arrive early on the night – first come first served. Some monthly poetry sessions took place at the Globe last year and should be starting up again this summer.

Email: [hobdellmartin@outlook.com](mailto:hobdellmartin@outlook.com) Free with a pint!

## VISIT TO CART & WAGON RESTORATION

D

Tuesday 29th May | 4.00pm

Scotland Farm, Norden, nr Corfe Castle BH20 5DY

Tickets: £5 as a donation to the farm.

Terry Jenkins and colleagues have been restoring old carts, wagons and traps for many years. They have in their 17th century barn a marvellous collection of wagons in various states of restoration as well as memorabilia, photos and all sorts of hidden wonders in a great glory hole of a barn! Terry will talk about their work and tea will be provided. Numbers will be limited to 50 people who will be split into two groups.



Wednesday 30th May

7.30pm at St Edward's Church, Corfe Castle

*Tenor Jon Valender returns to Corfe with an evening of operatic arias, duets and scenes by Bizet, Verdi, Puccini and Saint-Saëns.*

*He is joined by soprano Cheryl Enever and mezzo soprano Flora McIntosh. Tickets are £15 for adults or £5 students available from Seasons Green or (01929) 554287.*

## UNRAVELLING BRASS MYSTERIES E ILLUSTRATED TALK BY TIM ARNOLD

Thursday 31st May | 7.30pm  
Harman's Cross Village Hall, BH19 3EB  
Tickets: £10 adults, £2 students



Join Tim Arnold, ex Chief Instructor Royal Military School of Music, as he explores the brass family of instruments, assisted by among others Joe Arnold, bass trombone with English National Opera.



How can a trumpet play 45 different notes with just 3 valves? What's the difference between a cornett and a cornet? Why do horn and tuba players have two sides? What happens to a trombone in 8th position? With live demonstrations, recordings, video and lively discussion, Tim unravels the mysteries and histories, blows away the cobwebs and reveals some of the remarkable twists and turns in all the tubes that make a brass instrument sing.

## ECHOES OF VENICE F THE ENGLISH CORNETT & SACKBUT ENSEMBLE

Friday 1st June | 7.30pm  
St James' Church,  
Kingston BH20 5LL  
Tickets: £18 adults,  
£2 students



Cornetts and sackbuts conjure up the definitive sound of 16th and 17th century Venice, when the floating city – rich, powerful, beautiful and home to some of the finest musicians Europe has ever produced – still reigned supreme in the Adriatic. This programme brings to life music that echoed around St Marks, entertained nobility in sumptuous palaces on the Grand Canal, or was performed in the winding streets and open squares of this most captivating of cities.

The English Cornett & Sackbut Ensemble is a virtuoso group of period instrument specialists who have performed at many major music festivals in the UK and abroad. They underpinned last year's performance of Orfeo by I Fagiolini. Their recital will offer works by Gabrieli, Monteverdi, de Rore, Grillo and many others, as well as introducing their new special portable chamber organ with impressively large bass organ pipes.

# Saving a piece of Swanage arts heritage



Swanage Bandstand, located on the recreation area above Shore Road, was manufactured by Walter MacFarlane and Co at the Saracen Foundry in Glasgow and installed in 1923. It is unusual in that as far as we can establish, it is the only existing bandstand built in an amphitheatre. Unemployed Swanage men, who had returned from WW1, were put to work digging out the amphitheatre as a public health exercise to improve their mental health.

Since its official opening in August 1923, Swanage Bandstand has hosted concerts, plays, musicals, beauty pageants, coronation, jubilee and naval celebrations. Swanage Town Band continues to play regular concerts at the Bandstand during the summer months.

Swanage Bandstand is one of only four remaining "MacFarlane 224" bandstands in the country, and so it is vital we save it.

With the support of Swanage Town Council, plans are now well underway to restore Swanage Bandstand. The Friends of Swanage Bandstand (FOSB) has become a registered charity (no. 1175077) and we are busy fundraising to secure the estimated £160,000 to restore the bandstand structure and seating area. As at January 2018 we have secured pledges and donations totalling £95,000. We are applying to the Heritage Lottery Fund and grant making trusts, and local individuals and groups are organising concerts, events and challenges to raise the rest.

FOSB's aim is to restore Swanage Bandstand to its former glory, re-using as much of the original structure as possible and with improved access and lighting. FOSB would love to hear from any local groups or individuals that would like to use it as a performance area or arts space once it is restored.

The local community and visitors alike have proved very generous, but we still have some way to go. If you are interested in holding an event to help us, or would like to make a contribution, please visit our website [www.friendsofswanagebandstand.co.uk](http://www.friendsofswanagebandstand.co.uk) for more information. Every penny raised will go directly towards restoring the Swanage Bandstand.

[www.friendsofswanagebandstand.co.uk](http://www.friendsofswanagebandstand.co.uk)

## GRACE LOVELASS RECITAL

G

**Saturday 2nd June | 12.30pm**  
St George's Church,  
Langton Matravers BH19 3HZ  
Tickets: £5 adults, £2 students



Grace Lovell is a mezzo-soprano based in Purbeck. Following a 13-year career in PR and marketing, Grace made her classical/operatic debut at the Bournemouth Music Competitions Festival in 2015. On her return to the Festival in 2016, she won first place in five classes, taking home cups for opera, Lieder and oratorio. Grace went on to study opera at the Associated Studios in London and has appeared in the Dorset Opera Festival chorus in both 2016 and 2017, covering the role of Siébel in Gounod's *Faust*. Grace regularly performs in concert across Dorset, appearing as a soloist with the Purbeck Arts Choir and Wareham Choral Society.

Her 30 minute programme will include some famous operatic arias for mezzo-soprano, art songs in the French and German repertoire and at least one comedy song!

A light snack is included in the ticket price and will be provided after the recital in the Village Hall.

## Wareham Foot Clinic



The highest standard of chiropody & podiatry care tailored to individual needs. Diabetic foot screening service  
Home visits available

**T: 01929 555050**

**08.30-5.30 Mon-Fri. Email [contact@warehamfootclinic.co.uk](mailto:contact@warehamfootclinic.co.uk)**

## MONTEVERDI, THE OTHER VESPER I FAGIOLINI

H

**Saturday 2nd June |  
6.30pm**  
Priory Church of Lady  
St Mary, Wareham  
BH20 4ND  
Tickets: £20 adults,  
£2 students



After the resounding success of their performance last year of Monteverdi's opera *Orfeo*, I Fagiolini – under director Robert Hollingworth – have been tempted back to perform this recreation of a 1620 Vespers for the Feast of the Nativity of St John the Baptist at a Venetian church.

While the famous Mass/Vespers of 1610 includes the five Vespers psalms suitable to feasts of the Blessed Virgin and other female saints, it does not include a full set for any male saints. These were included in Monteverdi's 1641 publication, *Selva Morale e Spirituale* and this concert takes works from the latter compilation. As well as the main Vesper items including favourites such as *Beatus Vir*, it includes intriguing extras such as a sensuous Song of Songs motet, ornamentated music for the ravishing soundworld of *cornetto muto* plus four voices, violin solos and more.

Last year's performance by I Fagiolini finished with a tumultuous standing ovation by a full house. Don't miss this year's experience with soloists, organ, theorbos, violins and the English Cornett & Sackbut Ensemble.

**Buffet Supper:** a pre-concert buffet supper provided by **The Salt Pig** is available at the nearby Community Café at 5.45pm. A vegetarian quiche, two salads, a pudding and drink can be booked only on-line for just £11.

Harbour View Crematorium, Lytchett Minster, is pleased to support this concert at Lady St Mary.



## Sunday 3rd June | 7.00pm

EGGANDSTONE, The Old Stables, Commercial Road, Swanage  
*Rob Mills (musician) and Wendy Lalla Wharam (poet/ storyteller) will explore a series of soundscapes that journey through time, from Creation Myth to Folk Tale and back to the home ground of our Dorset heritage. Tickets £5 at The Stable or on the door.*

## WORKSHOP WITH THE DURUFLÉ TRIO

I

**Tuesday 5th June | 2.00–3.30pm**  
St Mary's Church, Swanage BH19 1HU

An improvisation workshop for wind and string instruments based on Tom Armstrong's *Consort Music* that the Duruflé Trio will perform in the evening concert.

The structure of the workshop will involve:

- Improvisation warm-ups and games
- Rehearsing *Consort Music*

Using the tools developed in the warm-ups, we will improvise around the chords and melodies of the piece.

Participants are invited to perform what we have worked on in the evening concert, though they are not obliged to. The workshop is open to all age groups and levels of musicianship. The Duruflé Trio are all keen improvisers, and include trio improvisations as part of every performance. As well as performing across the UK, they give workshops for schools and, for 2016–17, performed at the Wigmore Hall as a 'Chamber Tots' Ensemble.

Tickets: free on purchase of a ticket for the evening concert. Please register beforehand to Jay Buckle [jmb@logic-net.co.uk](mailto:jmb@logic-net.co.uk) indicating your level of musicianship.

## AN ENGLISH JOURNEY THE DURUFLÉ TRIO

J

**Tuesday 5th June | 7.30pm**  
St Mary's Church,  
Swanage BH19 1HU  
Tickets: £12 adults,  
£2 students



Travel with the Duruflé Trio as they explore a wide range of works by British composers of the 20th and 21st century from 'quintessential' to 'quirky' – something for everyone. It includes works by Malcolm Arnold (for flute and viola), Arnold Bax (the Celtic influenced *Legend*), Hugh Wood (his trio), Tom Armstrong (*Consort Music*) and other British composers. The concert may feature those involved in the earlier improvisation workshop as well as an improvisation by the trio themselves. Full details of the programme are in the Events Programme, £2 at Tourist Offices and some shops and at our events.

Winners of the Ivan Sutton Award (2016) and St James Piccadilly Chamber Music Prize (2015), the Duruflé Trio is committed to celebrating music for flute, viola and piano. The Trio was formed in 2015 at the Guildhall School of Music and Drama, where all three players met. Rosie Bowker – Flute, Henrietta Hill – Viola, Clare Simmonds – Piano. Both Rosie and Henrietta have performed with the LSO and other orchestras while Clare performs regularly as a soloist and ensemble pianist.

## A COLOURFUL PARTNERSHIP CELEBRATING WITH COMMUNITY GROUPS

K

**Wednesday 6th June | 6.00pm**  
The Corn Exchange (Town Hall), Wareham BH20 4NS  
Tickets: £5 adults, £2 students

Join us for our annual celebration of heart-warming music performed by some of our rising young award-winning musicians, a small drama group from the Purbeck Centre, and singers from a wide range of backgrounds including *Harmony Rocks*, *Singing for Pleasure* and *Mixed Media*. No doubt Annie Campbell will involve everyone in one of her fun pieces!

Our young musical stars include Lydia Bennett, Lola Brown Araujo, Sally Aiko Dando, Miro Vosper and Anna Philips.

This event has been generously supported by DOMVS. A donation will be made to the Purbeck Centre whose performers make their own costumes and look forward to this annual fun outing.



## THE ART OF LIVING

Better by design, we have residential sales and lettings down to a fine art. To put your property in the picture, talk to us today.

E. [wareham@domvs.co.uk](mailto:wareham@domvs.co.uk)  
T. 01929 555300

[domvs.co.uk](http://domvs.co.uk)

DOMVS  
PROFESSIONALS IN PROPERTY

# the Gallery at 41

proud to support Purbeck Art Weeks



Judy Tate



Laura Pentreath



Moira Purver SWA



Rob Adams

## 'Life in Motion'

26th May to 10th June

10am to 5pm

Open daily, except Tues. during PAW

41 East Street, Corfe Castle. BH20 5EE

[www.galleryat41.com](http://www.galleryat41.com)

t: 01929 480095 e: [contact@galleryat41.com](mailto:contact@galleryat41.com)

## ISADORA

WITH VANESSA REDGRAVE L CERTIFICATE 12

Thursday 7th June | 7.10pm

The Rex Cinema, Wareham BH20 4JX

Tickets: £8 adults, £2 students



**THE REX CINEMA**

This 1969 biography of modern-dance pioneer Isadora Duncan (Vanessa Redgrave), directed by Karel Reisz, details the performer's tumultuous life. The film reveals how the beautiful, outspoken and graceful American-born dancer rejected ballet and moved to Europe to pursue a freer form of movement. Duncan's many love affairs are also heavily featured, most notably her relationship with Paris Singer (Jason Robards), an heir to the Singer sewing-machine fortune, and the volatile Russian writer Sergei Yesenin (Ivan Tchenko). The film also stars James Fox as Gordon Craig.

It was nominated for an Academy Award and Golden Globe Award for Best Actress and BAFTA Awards for Best Sound and Best Costume Design. It was also nominated for the Palme d'Or at the Cannes Film Festival where Redgrave won Best Actress. The film was adapted by Melvyn Bragg, Margaret Drabble and Clive Exton from two books.

## JAZZ WORKSHOP

WITH SWANAGE JAZZ MACHINE M

Friday 8th June | 6.30-8.00pm

The Centre, Chapel Lane, Swanage BH19 2PW

The workshop aims to create an opportunity for young players in Purbeck to play Jazz alongside some local experienced and skilled professionals. Emphasis will be placed on participation and improvisation. All are welcome no matter your experience or level of playing. Just come and have fun!

Bring your instrument and join in. No charge provided you buy a £1 ticket for the gig at 8.15pm.

Please let Andrew Cannon know you will be joining and what instrument you play: [andrew.cannon@andrewcannonband.co.uk](mailto:andrew.cannon@andrewcannonband.co.uk)

## SWANAGE JAZZ MACHINE



Friday 8th June | 8.15pm

The Centre, Chapel Lane,  
Swanage BH19 2PW

Tickets: £1 for everyone



SJM are a professional Jazz trio based in Swanage who play classic swinging Jazz drawing on the compositions of such great jazz artists and composers as Duke Ellington and Billy Strayhorn, Thelonious Monk, Fats Waller, George Gershwin, Sonny Rollins, the bossa nova of Anton Carlos Jobim and our favourites from the Great American Songbook.

SJM is: Rob Mills, tenor and soprano saxophone, Andrew Cannon, keyboard and Steve Dumble, bass. They add up to 150 years of musical experience! Rob Mills has toured and run workshops all over the world with the ground breaking group Echo City. [www.echocity.co.uk](http://www.echocity.co.uk). For the workshop and this subsequent performance, SJM will be joined by drummer Russ Mills and vocalist Louise Gough, both Swanage residents.

## SINGING WORKSHOP WITH THE FIERI CONSORT



Saturday 9th June | 12.30-2.30pm

Parish Hall, The Quay, Wareham BH20 4ND

The Fieri Consort presents an opportunity for experienced singers to explore the 1588 publication *Musica Transalpina*, a collection of Italian madrigals 'Englished', which led to the development of the English madrigal school. Participants will experience the excitement of performing as an ensemble without a conductor whilst also honing their individual singing technique. The music will be sent to all participants in advance. Please e-mail Emma Ormond at [events@purbeckartweeks.co.uk](mailto:events@purbeckartweeks.co.uk) to reserve your place giving her your contact details and advise her of the part you sing.

Admission on purchase of ticket for evening performance

PLEASE CHECK FOR LAST MINUTE INFORMATION ON OUR WEBSITE

## THE UNKNOWN TRAVELLER FIERI CONSORT



Saturday 9th June | 6.30pm

Priory Church of Lady St Mary, Wareham BH20 4ND

Tickets: £18 adults, £2 students



The Fieri Consort present a carefully picked selection of Italian madrigals 'Englished' by an unknown gentleman, published in the 1588 anthology *Musica Transalpina*, featuring works by Ferrabosco, Conversi, Marenzio, Lasso and Palestrina, as well as England's own William Byrd. The intimate relationship between words and music was maintained as far as possible to demonstrate the key to the Italian madrigal form, and English composers took inspiration from the Italian style but made it their own. Hence the English madrigal was born, flourished and developed into its own genre extremely quickly.

Full programme notes and translations of the words are set out in the Events Programme, £2 from Tourist Offices, selected shops and at our events.

The Fieri Consort evolved out of The Sixteen's Young Artists Programme: Genesis Sixteen and last year were winners of the Cambridge Prize at the prestigious York Early Music Festival. Now in its sixth year, it is recognized as one of the country's most exciting vocal groups, described as producing '*intricately-blended and immaculately-controlled vocal lines*'.

Buffet Supper: a pre-concert buffet supper provided by **The Salt Pig** is available at the nearby Community Café at 5.45pm. A vegetarian quiche, two salads, a pudding and drink can be booked only on-line for just £11.

## NATALIE CLEIN AT ENCOMBE



Sunday 10th June | 10.15am arrive for coffee, 11.30am recital  
Encombe House, Kingston, BH20 5LW

Tickets: £30 No admission on the day without a ticket.  
Friends of the Festival will be given priority booking.

*Please park as directed by the stewards. From the parking area you can then enjoy the lakeside walk to the house (transportation can be provided if required).*

Natalie Klein returns to Encombe with her cello and good friend, the mezzo soprano Olivia Ray, for a mixed programme across three centuries. Between them they will perform John Tavener's Threnos for Solo Cello, three of Tavener's songs from the cycle of his Akhmatova Songs, JS Bach's Cello Suite No 3 in C major, a Jonathon Dove folk song and Zoltan Kodaly's solo cello sonata op 8.

**Natalie Klein** is committed to Purbeck and has built a distinguished career, regularly playing at major venues and with orchestras worldwide. Her playing has been praised for its "astounding range of colours and...wide variety of expressive styles" (Gramophone Magazine).



**Olivia Ray** joined Natalie and others at last year's Purbeck International Chamber Music Festival and has sung numerous operatic roles with companies such as Grange Park Opera, Opera Holland Park, Scottish Opera and Opera South.



### Picture Frame Workshop (Wareham) Ltd.

30 South St, Wareham, BH20 4LU  
www.warehamframing.com

☎ 01929 551249

view website for opening times

*Providing friendly advice & expertise on all aspects of framing & presentation for over 20 years*



# Purbeck International Chamber Music Festival

## 30th August - 2nd September 2018

**Smedmore House** Thursday 30th August 4pm  
*A musical and historical journey to the city of Aleppo*

**The Etches Collection** Thursday 30th August, 7:30pm  
*Ralph Vaughan Williams, Ravel, Frank Bridge*

**St. Nicholas' Church Studland** Friday 31st September, 11am  
*A musical dialogue with Sergeant William Lawrence (1791-1869)*

**Rex Cinema** Friday 31st August 4pm  
*Screening of the film on Brian Elias, 'A Passage from India'*

**St Mary's Wareham** Friday 31st August 7:30pm  
*Brian Elias, Shostakovich Quintet, Bach*

**Saint Nicholas' Church Worth Matravers**  
Saturday 1st September 10:30am. *Start the day with Bach*

**St Mark's Primary School Swanage** Saturday 1st September 2.30pm  
*Family Concert with Prokofiev's 'Peter and the Wolf'*

**St Edward's Church Corfe Castle** Saturday 1st September 7:30pm  
*Mahler 'Lieder eines fahrenden Gesellen', Schubert 'Piano trio no. 1'*

**St James' Church Kingston** Sunday 2nd September 11:30am  
*Beethoven 'Septet in E flat op. 20'*

Featuring:

**Natalie Klein**, artistic director & cello

**Actor** - to be announced

**Alena Baeva**, violin

**Fleur Barron**, mezzo-soprano

**Boris Bizjak**, flute

**Sarah Burnett**, bassoon

**Brian Elias**, composer

**Ibrahim Keivo**, oud & voice

**Natalia Lomeiko**, violin

**Gareth Lubbe**, viola

**Philip Mansel**, historian

**Chi-chi Nwanoku**, double bass

**Marianna Shirinyan**, piano

**Mark Simpson**, clarinet

**Yuri Zhislin**, violin

**Andrej Žust**, horn

**Further information and tickets:**

purbeck-chambermusic.org.uk

# PAW AND RSPB ARNE



PAW is delighted and proud to have developed a close collaboration with the renowned RSPB reserve at Arne over the last three years. Come and see what we are up to!

PAW's famous 'Sketching Tent' is open May 26th - June 3rd from 10.30am to 3.30pm daily - you are welcome to have

a look around or even join in these special sketching days for our visitors and artists on the Arne reserve. We are in an area called 'The Grip', which offers wonderful views over Middlebere Channel towards Corfe Castle, and which is not normally open to the general public.

The exhibition space in the new café at Arne is exclusively showing the work of PAW artists as part of a year-round rolling two monthly programme of one-person shows. The work on display focuses on local landscape and wildlife subjects. Do drop by when you are visiting Arne during the year and see our exhibitions.

## PAW SKETCHING PROGRAMME

During the Festival PAW artists are invited to come along and sketch during rehearsals of selected PAW concerts - keep an eye open for the results which will be displayed in the relevant venue foyer. If you're interested in doing some sketching yourself we have an annual series of sketching events at prearranged outdoor venues. If you are interested in taking part a full list of the dates and venues is available at [purbeckartweeks.co.uk](http://purbeckartweeks.co.uk)

## Harry's Café Bar

20 South Street, Wareham

Open everyday  
From 10am 'til 11pm  
serving food all day  
through until 9pm

Entertainment  
every  
Saturday  
night

Find us on facebook  
**01929 551818**  
[www.harrysbars.co.uk](http://www.harrysbars.co.uk)



# SWANAGE MUSEUM

The Heritage Centre,  
The Square, Swanage

# SUMMER EXHIBITION



# HUME SWAINE 1856 - 1938



# Acknowledgements

## TRUSTS, FOUNDATIONS AND BUSINESSES

We gratefully acknowledge support towards our work from the following:

Anonymous (3), The Alice Ellen Cooper Dean Charitable Foundation, Batters Solicitors, Court Hill Wines, DOMVS, Harbour View Crematorium, Imerys Ceramics, Jewson Ltd, Lovell Stone Group, Love Cake Swanage, Perenco UK Ltd, Purbeck Ice Cream, Swanage Town Council, The Rotary Club of Wareham, The Valentine Charitable Trust, Tom's Field Camping & Shop, Philippa Keeling Designs Limited.

## THE FRIENDS OF PAW FESTIVAL

We gratefully acknowledge support from the following Friends and supporters of the Festival over the past year (including several who prefer to remain anonymous):

John Allcock, Richard and Susie Bond, Richard and Sandra Brown, Jay Buckle, Susie Clark, Hugh and Lucy Cocke, Kate Cotton, John and Gillie Coverdale, Dr and Mrs PJ Davenport, Diana and Stephen Dru-Drury, Mrs Vivian Dunn, Mike and Rhiannon Eland, Barbara Esam, John and Sabine Fairhall, James Farnham, Daryl Fielding and Roderick Watt, Miranda Fulleylove, James and Arabella Gaggero, Mark and Claire Gearing, Richard and Rosemary Gledhill, Peter Golob, Martyn and Angela Harris, Charlotte Heath, Roger Higgins, Rosemary and Tim Hill, Don and Yvonne Hunter, Steve and Sue Hutchings, Sue Inge, Rachel James, Chris and Snowie Johnson, Natasha Kavanagh, Moira Laffey, Mrs M Larthe de Langlature, Rachel Lawton, Gordon MacPherson and Shelley Cranshaw, Jim and Margaret McAllister, Peter and Sue Morrison-Wells, Mrs MV Mullin, Angela Myerscough, Emma Ormond and Douglas Tweddle, Simon and Meriel Parvin, Joanna Penley, Nicholas and Christylle Phillips, Lynn Power, Bill and Moira Purver, Mike Ross, Douglas and Sarah Ryder, Jan Sayers, Alan Shrimpton, Peter and Gill Sibthorp, Tony Smith, Tom and Ceridwen Sooke, Margaret South, Eric and Virginia Stobart, Giles and Sandra Sturdy, Jessica and Robin Sutcliffe, Howard and Dilys Thomas, John Thraves, Tony Viney, Janet Watts, Sue White, David and Linda Whitehouse, Christine Widmer, Barry and Jenny Wilson, John and Gill Wood, Andrew Wright, Anne and Les Wright, the Wynn-Evans family, Sarah Yeung.

### By joining the Friends you will help us:

- Maintain a quality Festival and attract international artists, some of whom run workshops and give talks that inform and encourage others
- Keep ticket prices low; young people can come to most of our events for just £2
- Encourage all artists of all capabilities across our communities to work together

We keep Friends informed of our plans and send Newsletters so you can plan in advance. We also offer Friends advance notice and priority booking for events likely to sell out and we invite you to special events, such as our winter programme of Chamber Music in Purbeck Homes and a special recital for the Friends at Encombe House on 7th July. As part of the Winter 2017/18 series we thank Bill and Moira Purver, Dr Philip Mansel, Norman Hayward and the National Trust for allowing us to make music in their houses at Steppes Hill, Smedmore, Creech Grange and Kingston Lacy.

For further information on how to join the Friends, please download the Friends form [www.purbeckartweeks.co.uk/paw-festival/friends/](http://www.purbeckartweeks.co.uk/paw-festival/friends/)

For information on our events, please e-mail [events@purbeckartweeks.co.uk](mailto:events@purbeckartweeks.co.uk)



## THANKS TO OUR TRUSTEES & VOLUNTEERS

We value all who are members of our charitable company and especially those who serve as our Trustees and on our various working groups. We rely on such volunteers and remain rooted in our local communities. If you would like to help us in any way, please do get in contact with any of our artists at their studios or at our collective exhibition at Rollington Barn, or our volunteers at any of our events. We are a community based organisation serving people in Purbeck.

Tim Arnold, Gary Austin, Helen Biles, Anna Bowers, Richard & Sandra Brown, Jay Buckle, Margaret Burdett, Annie Campbell, Robin Claridge, Chris Clarke, Robin & Dawn (Newlove) Clark, Sophie Dixon, David Fawcett, Emma-Louise Grinstead, Peter & Debbie Handy, Mary Haysom, Sue Haysom, Monica Hawley, Charlotte Heath, Ciara Hegarty, Bev Hill, Joan Ingarfield, Dave Lansbury, Sue Lansbury, Louise Leffler, Roger Lockey, Wendy Mansell, Charlie Money, Emma Ormond, Bill & Moira Purver, Jan Sayers, Lucy Tidbury, Douglas Tweddle.

The PAW Festival relies on its sponsors and advertisers as well as our volunteers. These show not only their support for our community but also for the enterprise, initiative and excitement we develop in young people across Purbeck.

We hope we in turn provide good value and deliver on the projects we undertake. We print around 25,000 copies of this brochure and this is distributed far afield. Our events programme is also highly regarded and, along with the brochure, is kept as an interesting work of reference and enjoyment. Our Website and Facebook similarly have an extensive reach, and with events such as our series of Chamber Music in Purbeck Houses, we maintain an exposure throughout the year. Sponsors appear in our brochure, events programme, on the web and also against specific events they are supporting where we may have additional programme notes.

### PLEASE SUPPORT OUR ADVERTISERS AND THOSE WHO GENEROUSLY SUPPORT OUR WORK





# Win an original Purbeck Artist work of art of your choice!



For a chance to win a £250 voucher towards a piece/s of art just collect five signatures from artists or events you visit during PAW. Competition postcards are available at all PAW venues and events.

Last year's winner commissioned a turned wooden lamp base from talented PAW artist John Ives and bought a print from PAW artist Gina Marshall

Full terms & conditions on our website: [www.purbeckartweeks.co.uk](http://www.purbeckartweeks.co.uk)