

PAW 

PURBECK ART WEEKS

Festival

24 May – 8 June

2025

Open Studios

Exhibitions

Concerts

Events

SPONSORED BY



LULWORTH

... DORSET ...

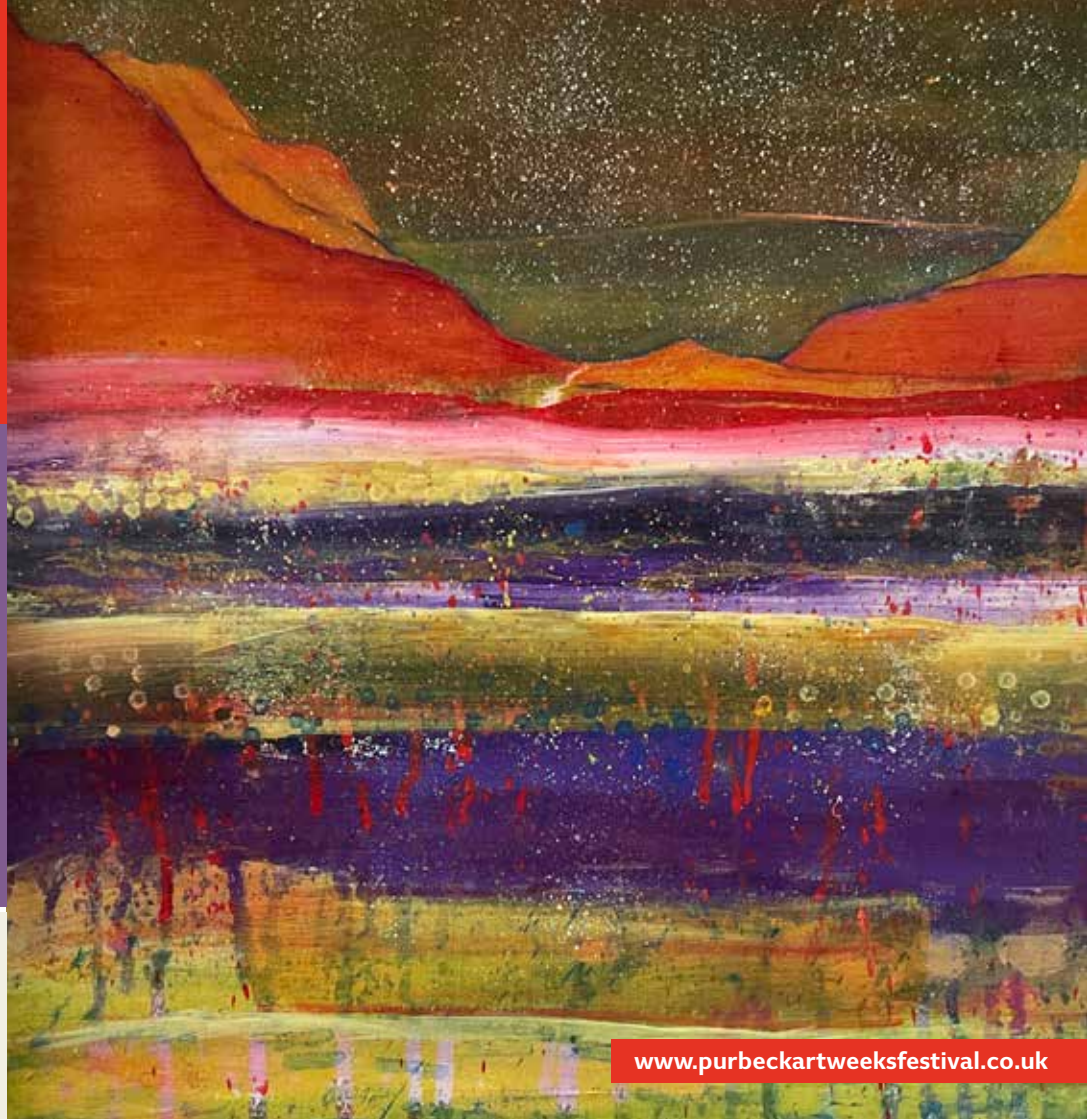

www.purbeckartweeksfestival.co.uk

PAW Concert Programme 2025

For more detailed information on all our Concerts and Events head to page 44 *and other Events*

**THE COMIC MUSE – KITTY CLIVE'S
18TH-CENTURY LONDON** APOLLO'S CABINET

Saturday 24th May | 6pm | Lady St Mary, Wareham

BACH AND HIS ROOTS AYRES EXTEMPORAE
WITH HANNAH ELY (SOPRANO)

Sunday 25th May | 12 noon | St Peter's Church, Church Knowle

**MAKE YOUR OWN MONSTER WITH NICK JUBBER
CHILDREN'S WORKSHOP** (AGED 4-8 YEARS)

Wednesday 28th May | 10.30-11.30am | The Studio, Mowlem Theatre

THE PRINCE OF MUSIC STILE ANTICO

Friday 30th May | 6pm | Lady St Mary, Wareham

SINGING WORKSHOP WITH STILE ANTICO

Saturday 31st May | 10.30am-12.30pm | United Reform Church, Wareham

A ROOM WITH A VIEW ENSEMBLE AUGELLETTI
WITH ALEXANDER CHANCE (COUNTERTENOR)

Saturday 31st May | 2pm - 3:30pm | Lady St Mary, Wareham

LOVE AFTER THE STORM – FRENCH CANTATAS
SARABAND & THE OPERA COMPANY

Saturday 31st May | 5:30pm | Lady St Mary, Wareham

MI-MICRANTHES STELLARIS ENSEMBLE GAMUT!

Saturday 31st May | 9:30-10:30pm | Lady St Mary, Wareham

CUBAROQUE NICHOLAS MULROY, ELIZABETH KENNY
& TOBY CARR

Sunday 1st June | 2pm | St Edwards, Corfe Castle

PURBECK POETS PERFORMING

Monday 2nd June | 7.30pm | Royal British Legion, Swanage

NON-FICTION WRITING WORKSHOP WITH NICK JUBBER

Wednesday 4th June | 6pm-7pm | The Studio, Mowlem Theatre

COFFEE CONCERT WITH CRAIG OGDEN (GUITAR)

Thursday 5th June | 10.15 for 11am | Encombe House, Kingston

**MYTHS AND MONSTERS:
TALES FROM DORSET AND AROUND THE WORLD**
NICK JUBBER AND TIM LAYCOCK

Friday 6th June | 7pm | The Studio, Mowlem Theatre

THE FAIRY QUEEN THE ECHOING AIR & MUSIC FOR AWHILE

Saturday 7th June | 4pm | Careys Secret Garden, Wareham

PURBECK YOUNG MUSICIANS IN CONCERT

Monday 30th June | 7pm | Methodist Church, Swanage



Welcome to Purbeck Art Weeks 2025!

We are delighted to be offering such an exciting mix of exhibitions, Open Studios, concerts, performances, talks and workshops, showcasing exceptional local and international talent. All the details are here in our Festival Brochure and on our website.

Our artists will welcome you to their **Open Studios** where you'll find unique paintings, sculpture, glass work, textiles, ceramics and more.

Rollington Barn (near Corfe Castle), the festival hub, hosts our extensive collective exhibition – here you can find out about all our concerts, talks and other activities. It's a great place to start your visit – with a delicious light lunch or wicked cakes and coffee in the **Courtyard Café**. Next to the café is our **Pop-Up Studio** tent with different artists in action every day – and across the way in the Byre is an imaginative display of work on the theme of Myths, Monsters and Legends by young people involved in our **Purbeck Young Artists** scheme.

At the far end of the Byre you will find this year's interactive **installation** – a **kinetic sculpture** called '**Scrolling**' by Emma Browning. Do go along and have a scroll.

New on the visual arts front is an **exhibition of emerging and established artists in the National Trust Castle View Welcome Centre** – during the second week of PAW only.

Music lovers are in for a treat, with an **exceptional line-up of concerts** spanning centuries of sound. Expect everything from early baroque masterpieces to lively 20th-century Latin rhythms to experimental electronic fusion from Finland, performed by some of the finest musicians from around the world. This includes our **new mini-festival weekend (Fri 30 May – Sun 1 June)** where you can immerse yourself in captivating vocal and instrumental performances.

Local award-winning author Nick Jubber and Dorset folk musician/story teller Tim Laycock come together for a one-night-only celebration and exploration of stories, from Purbeck ghost tales to vampire stories from Eastern Europe and more. And once again the **Purbeck Poets** will be offering their friendly open mic poetry evening.

Do get involved and come to one of our workshops – there is a **singing workshop** for all levels with *Stile Antico*, a **writing workshop for adults** and a **story-telling workshop for children (4-8yrs)** with Nick Jubber.

We hope you all find something to inspire, enjoy and excite you, during our celebration of the arts and community in Purbeck!

Charlotte Heath Chair, *Purbeck Art Weeks Festival*

SPONSORED BY

LULWORTH
... DORSET ...

The Lulworth Estate is proud to sponsor PAW 2025 a celebration of creativity, culture and local talent. We hope everyone engages, explores and is inspired!

Foreword

FROM THE FESTIVAL PRESIDENT

Philip Jackson CVO DL MA FRBS



Welcome to this year's Purbeck Art Weeks Festival!

Some 333 years ago at the Queen's Theatre in London Henry Purcell staged the first performance of his new opera The Fairy Queen. Purcell sadly died three years later at the age of 36 and the score was lost only being rediscovered in the twentieth century. There have been many performances since this rediscovery most notably at Glyndebourne in 2009 in celebration of the 350th anniversary of the composer's birth. PAW this year is staging Purcell's great Restoration Spectacular as a community opera with several local schools involved in the music and the creation of stage scenery. Based on Shakespeare's text for 'A Midsummer Night's Dream' Purcell had the parts of Titania and Oberon played by children aged 8 and 9, so this schools and community production is more than appropriate and very much as Purcell would have wanted.

For those of you who have visited PAW Festival before there will be many familiar events and exhibitions, and several extra exciting events and exhibitions to explore. In keeping with the theme of fairies and magical creatures Nick Jubber, with Tim Laycock, will be giving a talk about his fascinating new book 'Monsterland'. In addition to the tremendous work on display at the Rollington Barn there is the 'The Spirit of PAW' collective exhibition during the second week, featuring the work of emerging artists and is a 'must see'. One of my favourite tasks during the festival is to visit some of the many Open Studios where artists talk about their work, demonstrate their skills and provide a wonderful opportunity for the visitor to buy unique works of art.

This year's exciting programme has been put together by the dedicated, extremely hard working and visionary PAW Festival team. Once again, I thank them profusely for their skill and hard work. I know you will be thrilled by what they have achieved.

Philip, PAW President

WE'VE GONE GREEN

All the paper we are using is sustainably sourced and FSC approved and we have reduced the amount we print. We are grateful to Blackmore Printers for helping us reduce our impact on the environment.



Our winner for the cover of this year's Brochure is Kitty Wass for her painting titled 'Thor's Land'. Congratulations Kitty!



Brochure designed by Louise Leffler
07753 197323 | www.louiseleffler.com

Purbeck Art Weeks Festival | www.purbeckartweeksfestival.co.uk
Company number: 7420934 Charity number: 1140350
Registered Office: 23 South Road, Swanage, Dorset BH19 2QR



PURBECK
ART WEEKS
Festival

Follow Purbeck Art Weeks on social media
Don't forget to use the PAW hashtag on all your posts

#purbeckartweeks



Contents

ARTISTS' OPEN STUDIOS 4-29

ROLLINGTON BARN 30-40

POP-UP STUDIO 41-43

CONCERTS AND EVENTS 44-59

COMMUNITY ART 60-61

LOCAL LISTINGS 62

ACKNOWLEDGEMENTS 63-64

ARTIST INDEX 64-65

OUR MAP SHOWING ALL OUR ARTISTS' STUDIOS HAS MOVED TO THE BACK PAGE



ARTISTS' OPEN STUDIOS







Visiting artists' studios is a wonderful way to enjoy the range of art produced across the Isle of Purbeck. We have painters, printmakers, photographers, sculptors, metal workers, ceramicists, wood workers, jewellers, textile artists and much more, for you to explore. Our artists are looking forward to welcoming you! **Entry to all studios and exhibitions is free.**

Look out for the small yellow and blue PAW direction signs – or have a look at the PAW Map on the back of your brochure and plan your trail around your tastes, timescale, or transport. More information will be available at Rollington Barn. There is a good local bus service and the Swanage Railway steam train, and bicycles can be hired at Wareham Station.

You may like to take your credit card with you (or cheque book) just in case temptation strikes. Many Open Studios have card machines, but not all. Or you can secure your latest art related purchase by paying a deposit.

Please respect individual Open Studios' guidance to visitors. And, please remember that all studios and exhibitions are work environments and are likely to have hazards such as uneven surfaces, sharp tools, etc. Visitors must take great care. The trustees cannot accept liability for loss, injury or damage.

KEY FOR OPEN STUDIOS

-  refreshments available
-  wheelchair access
-  limited wheelchair access
-  no wheelchair access
-  artist present and work in progress at studio



1 ROBIN MACKENZIE, KATY HARRALD & HEATHER GIBBONS



The Stacs of St Kilda

Robin Mackenzie
 T: 07979 812083 | 07722 067547
 E: robin@robinmackenzie.co.uk
 W: www.robinmackenzie.co.uk



Winter

Katy Harrald | 07722 067547
 kathybharrald@gmail.com
 www.katyharrald.com



Before The Dawn

Heather Gibbons | 01929 426907
 heather@heathergibbons.co.uk
 www.heathergibbons.co.uk



ARTIST AT WORK

All three artists will be demonstrating their processes in oils, pencil and print.

The Learning Centre, Durlston Country Park, Swanage, Dorset BH19 2JL

10:30am-4pm

Three artists explore their shared love and fascination of Purbeck's coast and wildlife.

Directions: From Swanage follow signs to Durlston Country Park. Past main car park, take right fork to Learning Centre parking area.

/// revisit.tender.soaps

2 KITTY WASS



Thor's Land

T: 07771 516853 | 07771 516852
 E: kitty.wass.52@gmail.com
 W: www.kittywass.co.uk



ARTIST AT WORK

'Gulls' 2 Dolphin House, Peveril Point Road, Swanage, Dorset BH19 2AU

Daily 10am-5pm closed Wednesdays.

Colour-filled magical semi abstract paintings of mythology and nature. Greetings cards also.

Directions: At the back of the last houses at end of Peveril Point, past the lifeboat house and just before the Coast Watch Station. It's a lovely walk from Swanage out to the Point. Follow my signs. Look for "A" board and flag.

3 SOPHIE ORDE-MCCGWIRE



Refuge is Within

T: 07976 548494
 E: sophieorde@yahoo.com
 W: www.sophieorde.co.uk

Directions: At the end of Peveril Point Road, second to last house on the point. Look for the flag. No parking, but 5 min walk from Broad Street car park.

/// ridiculed.monks.flamingo



ARTIST AT WORK

I will be carving outside at my studio, except if raining.

Perrydown, Peveril Point Road, Swanage, Dorset BH19 2AX

Thursday to Saturday 11am-4pm

Stone sculpture created using a mixture of traditional hand carving and pneumatic hand tools.

4 CATHY VEALE



T: 07886 451932
 E: fineart@cathyveale.co.uk
 W: www.cathyveale.co.uk

Directions: Head through town to the Swanage pier. Broad Street car park is a short walk through Prince Albert Gardens to the Pier. The venue is situated above the gift shop and cafe on the 1st floor. (Free admission onto the pier for the exhibition.)

/// calibrate.fondest.awards



ARTIST AT WORK

The Meeting Room, Marine Villas, Swanage Pier, High Street, Swanage, Dorset BH19 2AP

9.30am-5pm 24th-31 May. ONE WEEK ONLY

Cathy is recognised for her captivating coastal artwork, famed for large watercolour seascapes illustrating light, colour and texture.

PAW collective exhibition at ROLLINGTON BARN and POP UP studio

Head to page 30 for more details



OPEN DAILY 10.00 to 5.00
 FREE ENTRY

5 ELEANOR SPALDING, LAURA BUTT, KASIA ZAGLOBA, HARRIET WALLIS



Sailing Shadows

Eleanor Spalding
 T: 07969 646939
 E: ellaspalding@yahoo.co.uk
 W: www.eleanorspalding.com

A new collection of work bringing together expressive, geographical and sculptural explorations of the landscape. Comprising textiles and free motion embroidery, oil and pastel drawings and light installation. The exhibition will be on display in the circular stone building and courtyard of a former water tower.

Evening with music to be arranged. Check out our social media accounts for more details.



Kimmeridge Bay

Laura Butt | 07841 877033
 laurastextisle@gmail.com
 www.laurastextisle.com

The Water Works, 4 Sentry Road, Swanage, Dorset BH19 2AG
Daily 10am - 5pm
Directions: From Swanage centre, turn off the high Street up Park Road, turn Left up Marshall Road and right onto Sentry Road. Take the first gate on the right to enter the Water Tower through the courtyard.

/// fields.subway.logo



Old Harry

Kasia Zagloba | 07851 631964
 k.zagloba@hotmail.com
 www.instagram.com/pixels2pastels



Extracts of Autumn

Harriet Wallis | 07835 116591
 harriet.wallis@gmail.com
 www.instagram.com/harriet.wallis



WPM Residential Lettings

A Personal Service to Landlord and Tenant
 Do you have a property to let or are you looking for a property to rent, in Swanage and The Isle of Purbeck?

Tel: 01929 426200
 15c Commercial Road, Swanage, Dorset BH19 1DF
www.wpmlettings.co.uk / wpmlettings@gmail.com

6 DIANE ROBERTS

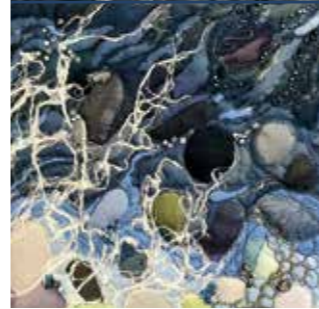

Diane Roberts: Textile Art

The Moorings, 11 Park Road, Swanage, Dorset BH19 2AA

Daily 11am-4pm

Textile and multidisciplinary artist working from home in central Swanage and selling nationally.

T: 01929 424289
 E: dianedelyon@hotmail.com

Matilda Clark | 07307 867502
 tillyclarky@icloud.com



Matilda Clark

Directions: Sentry Road, coming up the hill from the town, on the left hand side, next to The Old Stone Workshops. Narrow entrance with some steep steps.

/// edgy.mammoths.charmingly

TURN TO THE
**BACK PAGE FOR
 A MAP SHOWING
 ALL OUR ARTISTS'
 STUDIOS**

7 JO PORTER



Turtle



ARTIST AT WORK

T: 07922 041835
 E: info@joporter.co.uk
 W: www.joporter.co.uk

/// joins.winds.charm

Unit 7 Tilly Mead, Commercial Road, Swanage, Dorset BH19 1DF

Monday to Saturday 10am-4pm

Jo is a printmaker who creates linocut prints inspired by the beautiful landscapes and nature of the Jurassic Coast.

Directions: From Station Road turn into Commercial Road between the opticians and the pet shop. Follow the road left and near to the end there will be a sign for Jo Porter. Turn right at the sign into Tilly Mead and the shop is on your right.



ARTIST AT WORK

Look out for this paint brush symbol if you're interested in seeing artists at work in their Open Studio



PURBECK VALLEY FOLK FESTIVAL

14-17 AUGUST 2025

FOLK FROM AROUND THE WORLD

WEEKEND TICKETS FROM £140 INCL CAMPING



ELEPHANT SESSIONS DERVISH

KATHRYN TICKELL
& THE DARKENING

I AM KLOOT'S
JOHN BRAMWELL
& THE FULL HARMONIC CONVERGENCE

**THE ZAWOSE QUEENS - RAINBOW GIRLS - JIM MORAY - EDGELARKS
GADARENE - KATHRYN ROBERTS & SEAN LAKEMAN - GONORA SOUNDS**

URBAN FOLK QUARTET - PONS AELIUS - GILMORE & ROBERTS - USHTI BABA - MATUKI - RHEINGANS SISTERS
KATE GRIFFIN & MATCHUME ZANGO - OPA ROSA - EDWINA HAYES - ELLIE GOWERS - THEO MIZU & BANDA
MAN THE LIFEBOATS - SHACKLETON TRIO - TAFF RAPIDS - REMORAE - SOUND OF THE SIRENS - RAKA
ELEANOR DUNSDON & GREGOR BLACK - RANAGRI - MISHRA & DEEPA SHAKTHI - KAI CARTER'S OLD TIME TRIO
MADALITSO BAND - RUTH THEODORE - FLY YETI FLY - KITTY STEWART - MADDIE MORRIS + loads more!

MORE THAN JUST GREAT MUSIC...

CRAFT AREA

CROCHET - POTTERY - TIE-DYE
STONE CARVING - PEBBLE PAINTING
WILLOW WORKSHOPS - BLACKSMITH
ORIGAMI - PRINTING - DORSET BUTTONS
CYANOTYPE - TRAD WOOD TURNING
HAPPY HOBBY HORSES + more

KIDS' ACTIVITIES

CIRCUS SKILLS & SHOWS - STORYTELLING - DINOSAURS - FANCY DRESS - TOY SWAPSHOP
THEATRE & GAMES WORKSHOPS - CRAFTS - BOUNCY CASTLES - ARCHERY - WELLY WANGING
HOOLA-HOOPING - TREASURE HUNT - SPACE HOPPER OBSTACLE COURSE - BUBBLES - CLIMBING WALL

BABIES

MADDIE'S MIRACLE BREASTFEEDING SUPPORT - HAPPY BABY HAPPY ME
SINGING MAMAS - CHANGING TENT - TODDLER GAMES - RHYME TIME

5 STAGES - 2 CEILDHS - OPEN MIC - SESSIONS - COMEDY - WORKSHOPS - HEALING AREA - FIRE SHOWS

BEAUTIFUL LITTLE FESTIVAL ON A FARM WITH VIEWS ACROSS THE
PURBECK HILLS & CORFE CASTLE - EVERYONE'S FAVOURITE FESTIVAL



8 GILLIAN AT BONFIELDS GLASS

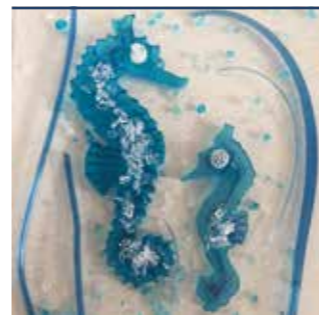

Sea Horse

ARTIST AT WORK



T: 01929 422542 | 07989 407448
E: gillyapple13@gmail.com
W: www.bonfieldsglass.co.uk

13 Bonfields Avenue, Swanage,
Dorset BH19 1PL

**11am-4pm, closed Tuesdays to
Thursdays**

Bonfields studio is the home of
prize winning fused glass, both
decorative and functional.

Gillian will be running glass fusing
workshops in the pop-up at
Rollington Barn.

Directions: From North Beach Swanage
car park walk up the hill (Bonfields
Avenue). Number 13 is on the left about
half way up.

/// estimated.limelight.bend

Follow Purbeck Art Weeks on social media

Don't forget to use the PAW hashtag
on all your posts #purbeckartweeks



9 SINEAD O'NEILL AND PIP O'NEILL



ARTIST AT WORK



Artists will be at the studio
to talk about the work and
demonstrate techniques.



Flat 2 Sutton Place, 11a Victoria Road,
Swanage, Dorset BH19 1LY

Daily 10.30am-4pm

Sinead paints vibrant seascapes
using fluid techniques. Also cute
watercolour animals adventuring
around Purbeck.

Pip creates silver jewellery taking
inspiration from nature and the
seashore.

Sinead O'Neill
T: 07947 830002
E: sineadoneillart@gmail.com
W: www.oneillart.co.uk

Pip O'Neill | 07472 600560
piponeill@hotmail.co.uk

Directions: Drive along the seafront
towards Ulwell, after the seafront take the
3rd right down Victoria Road towards Pines
hotel. Studio is just past Cliff Avenue on the
left. Under a covered driveway, through the
garden gate.

/// drive.edit.roadshow

10 MON HAWLEY & SANDIE CLARK



Wood & Stone

Mon Hawley
T: 07771 904625
E: mon.hawley@gmail.com

Sandie Clark | 07471 477621
sandierclark@gmail.com

Directions: From Swange follow Studland signs and *one way system at All Saints church passing Ballard Stores. Turn left at Ballard Road (NOT Ballard Way) and this road becomes Streche Road on bend where 22 is to be found. From Studland follow from *.



Abstract 1

22 Streche Road, Swanage, Dorset BH19 1NF
Daily 11am-4pm, closed Wednesdays & Thursdays

Mon – Colourful, local landscape and flora mixed media

Sandie – Abstract, semi-abstract mixed media.

/// positions.gliding.wires

11 CHARLIE MONEY



Durlston Stones



ARTIST AT WORK

T: 01929 424608 | 07971 815717
E: Charlie@CharlieMoney-Art.co.uk
W: www.charliemoney-art.co.uk

Directions: Take Ballard Way off one-way system passing Ballard Down Stores on left. Keep straight and enter Ballard Estate. Tamarisk is third on the left.

/// bitter.butter.singing

Tamarisk, 1 Ballard Estate, Swanage, Dorset BH19 1QZ
Daily 11am-5pm, closed Wednesday and Thursday
Semi-abstract and representational work influenced by Dorset and West Country landscapes/seascapes and the human form.

DISTRIBUTOR OF THE PAW FLYERS AND BROCHURES

((acoustic)) DISTRIBUTION

Printed Marketing Distribution Solutions throughout the South West

☎ 01202 000133 | ✉ info@acousticdistribution.co.uk
☎ 07397 853006 | 🌐 www.acousticdistribution.co.uk

12 RICHARD HOOKE



Rain, Steam & Corfe Castle

Haven Cottage, 63 Ulwell Village, Swanage, Dorset BH19 3DG

Daily 11am-3.30pm

My work is drawn from life, mainly on the fields, cliffs and beaches of Purbeck.

Directions: Stone cottage on Purbeck Breezer bus route! B3351 from Studland; take first left Ulwell Rd, 1 mile on left: From Swanage – Shore Rd/Ulwell Rd towards Bournemouth; 1 mile further on right (opposite Mill Cottages)

T: 07803 023869
E: info@richardhooke.com
W: www.richardhooke.com

/// hedgehog.lousy.test

17 OCT – 2 NOV 2025

PURBECK FILM FESTIVAL

Celebrating 30 years of independent cinema this year, the Purbeck Film Festival is one of the UK's longest-running rural film festivals. Each October, our Autumn Festival brings a diverse programme of films to unique venues across the region. Outdoor Cinema season in August and September.

f i in @

purbeckfilm.com

13 BURNGATE PURBECK STONE CENTRE EXHIBITION AND OPEN WEEK

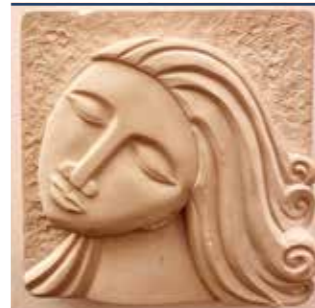

carving by Jude Pollock



ARTIST AT WORK

T: 01929 439405
E: info@burngatestonecentre.co.uk
W: www.burngatestonecentre.co.uk

Directions: Burngate is on the B3069 west of Langton Matravers, on bus route 40, almost opposite the turning for Worth Matravers. There is free parking at the back of the centre or, if we are busy, in a layby at the start of the road to Worth.

/// consented.bluffs.explains

Meet exhibitors carving on site every day at our stone carving open week, Saturday 31 May – Saturday 7 June. Classes are running and can be booked at www.burngatestonecentre.co.uk

Burngate Purbeck Stone Centre, Kingston Road, Langton Matravers, Dorset BH19 3BE
Saturday 31 May to Saturday 7 June 10am-4pm

Beautiful hand carved sculptures and elegant lettering arts created by Burngate's outstanding tutors and friends. Featuring local Purbeck stones.

PAW 2026 Festival Dates
23 May – 7 June

14 JANINE DRAYSON



Just Be



T: 07967 683451
 E: janinedrayson@me.com
 W: www.janinedrayson.co.uk

Directions: From the B3069 follow signs to Worth Matravers. The best place to park is in the car park opposite the Square and Compass pub. Walk a few minutes down the road to the duck pond and follow signs to the studio. Please use the entrance at the bottom of the garden.

/// euphoric.dull.disco

The Garden Studio, Cobblers Cottage, Worth Matravers, Dorset BH19 3LQ

Daily 10am-4pm

Janine Drayson's art is inspired by the natural world and the beautiful Dorset coastline and countryside. She is a full time artist and illustrator, working mostly in a loose pen and watercolour style, giving a fun and light - hearted feel to her art. Her collection includes original art, prints, cards and gifts..

15 BOILERHOUSE GALLERY - ARTIST RUN COOPERATIVE



Gallery - Richard Jeffery



ARTIST AT WORK

T: 07398 052489 | 07779 868499
 E: info@boilerhousegallery.co.uk
 W: facebook.com/boilerhousegallery

Directions: Walk through Corfe Castle Station and over the footbridge, or turn into Sandy Hill Lane from A351 then turn right down the track. There is some parking on site, or use car parks in village and National Trust Visitor Centre.

/// balancing.brain.statue

Artists working on site will be offering demos and taster sessions.

Sandy Hill Lane, Corfe Castle, Dorset BH20 5JF

Wednesday to Sunday 10am- 5pm and by appointment

Our artists work in multiple disciplines showcasing a diverse range of work including ceramics, jewellery, painting, printmaking, drawing, photography, textiles, sculpture and glass.

16 SANDY HILL ARTS

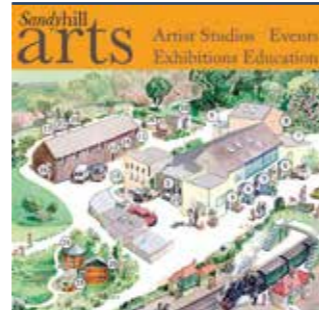

Tony Kerins

T: 07929 771219
 E: info@sandyhillarts.co.uk
 W: www.sandyhillarts.co.uk

Directions: From Wareham second left after Studland turning, under railway bridge (from Swanage, first right after square), then immediately right down track parallel with railway line. Or on from village square over railway station footbridge.

/// inherit.amps.rarely

Sandy Hill Studios, Sandy Hill Lane, Corfe Castle, Dorset BH20 5JF

Open daily 10am-5pm

Twenty studios, three exhibitions: painters Lizzie Brown, Simon Polkinghorn, studio tenants exhibition. A creative, green oasis in the middle of Corfe Castle.

Check website for details. Steam cafe open just across the railway bridge. Our artists:

Lizzie Brown, Alistair Butcher, Jane Colquhoun, Jayne Cunliffe, Kim Day, Andy Farrer, Debbie Handy, Rachel Huggett, Richard Jeffery, Tony Kerins, Dave Lansbury, Sue Lansbury, Paul Longland, Frances Pollard, Gary Roberts, Julie Winsor, Simon Polkinghorn, Jenny Green, Heather Gibbons, Emma McGinn - and we are the home of the Boilerhouse Gallery. Not all studios will be open every day.

HEAD TO PAGE 44 FOR OUR EVENTS SECTION



LULWORTH
 ... DORSET ...

One of the Most Beautiful Places on Earth

At the heart of Dorset, set in 20 square miles of rolling countryside lies the Lulworth Estate. With 5 miles of World Heritage Jurassic Coast including the world-famous Durdle Door and Lulworth Cove, the Estate is also home to Lulworth Castle and Park, Dorset's most prestigious wedding venue, The Weld Arms a delightful country pub with rooms in East Lulworth and a collection of gorgeous holiday cottages.



www.lulworth.com

PAW **PURBECK YOUNG ARTISTS**
 Don't miss the PYA show at Rollington Barn!
 (across the courtyard in the Byre!)

17 ANDY FARRER- LANDSCAPE PHOTOGRAPHER



Corfe Aurora

Studio 21, Sandy Hill Studios, Sandy Hill Lane,
Corfe Castle, Dorset BH20 5JF

Daily 11am-4pm

Award-winning landscape
photographer and fine art printer
based in Corfe Castle.

Directions: Turn into Sandy Hill Lane from
Corfe Castle, turn immediately right and follow
the track. My studio is in the long black barn
with access on the far side. Access Sandy Hill
Arts from the Corfe Railway platform by foot.

T: 07816 483448

E: sales@andyfarrer.co.uk

W: www.andyfarrer.co.uk

/// majors.third.hammer

The Dorset Arts & Crafts Showcase 2025

Friday 1st - Tuesday 5th August



Members' Sales Gallery

Fine Art, Craft &
Photography Competitions

Guest Exhibition

Purbeck School, Worgret Rd, Wareham BH20 4PF

www.dorsetartsandcrafts.org

Registered Charity 306252



18 DORSET DRIED FLOWERS



Catherine Ramm

Norden Farm, Norden, Dorset BH20 5DS

Daily 10am-4pm

Come and find out more about
working with dried flowers.

Join me in a creative dried flower
workshop. Please head to my
website for more details

Directions: Turn off the main Corfe Castle
to Wareham road at Norden Farm. Do not
drive up towards the shop/campsite but
instead drive straight ahead signposted
NORDEN FARM ONLY. Follow the track
until you see the wooden cabin which
is the studio.

T: 07590 375202

E: info@dorsetdriedflowers.co.uk

W: www.dorsetdriedflowers.co.uk

/// swells.qualified.whimpered

19 FRIENDS OF NORDEN COTTAGE STUDIO: PHIL, STAN, SANDY, EMILY, JULIE



Firebird

Phil Hill

T: 07889 247981 | 01929 480472

E: philhillcottagestudio@gmail.com

W: www.philhillcottagestudio.com



Halcyon

Stan Davis | 07907 357370

lordmdavis@gmail.com

www.standavis.weebly.com



Journey Around Purbeck

Sandy Hardwick | 07831 592647

sandyhardwick@hotmail.co.uk

www.dorset-art-glass.co.uk



ARTIST AT WORK



Cushions & Lampshades

Clarke & Burns Creations | 07464 685326

clarkeandburnscreations@gmail.com

instagram.com/clarkeburnscreations

The Cottage Studio, Norden, Corfe Castle,
Dorset BH20 5DT

10am - 4pm daily

We are excited to be showing a
Retrospective of the paintings of
highly regarded Swanage artist
Stan Davis. Stan exhibited widely
between 1982-2010 when he
sadly died. He was well known for
his large abstract representations
of Purbeck scenes which are
now held by his son, Matt Davis,
formerly of 4Matt Framers.

Alongside Stan's work, both
different and yet complementary,
Phil Hill will be showing his vibrant
contemporary abstract paintings
both Expressionist and Geometric.

For 2025 Figures and Forms
are Sandy Hardwick's theme
expanding on her use of Artglass,
mixing cement and fused glass for
some surprising and innovative
results. Perfect for outside space.

Julie Burns' will show her inspired
appliqué scene cushions using

vintage and recycled materials
together with Emily Clarke's
popular lampshades created from
beautiful vintage fabrics.

Altogether, a feast for the senses.

Directions: Our Cottage Studio is situated
in the beautiful Purbeck countryside off the
A351 one mile north of Corfe Castle. Look out
for Art Exhibition flags and PAW signs on the
roadside and drive down to our Studio with
attractive sculpture garden.

/// painting.blossom.perfumes

'In the Spirit of PAW'



An exhibition of emerging and established artists at the **National Trust Castle View Welcome Centre**.

Monday 2 June – Sunday 8 June | 10am – 16.30pm daily Open during the second week of PAW only



The Artists

Laura Butt
Textiles

Annie Campbell
Painter

Mae Grimaldi
Photographer

Kitty Hartnell
Sculptor

Sara Moseley
Painter (canvas and 3D)

Jon Phillips
Painter

Eleanor Spalding
Painter

Andrew Thomas
Sculptor

Kim Wessely
Painter

This is a new collaborative venture with the National Trust, and a great opportunity to showcase the work of Purbeck's emerging artists alongside some more established ones – in the spirit of PAW and our commitment to supporting developing artists.

You will find an inspiring variety of work here from nine artists including painters, photographers, sculptors and more. Do pop in and have a look, and spot the piece of art you fall in love with!

We are very grateful to the National Trust for giving us this opportunity.

Castle View Welcome Centre, Corfe Castle, Wareham, Dorset BH20 5DR

/// seating.ends.forensic

A351 Wareham to Swanage road.

Parking: National Trust parking on A351 opposite the castle mound on the left when approaching from Wareham (free for members)

Bus: Purbeck Breezer no.40 Poole to Swanage via Corfe Castle. Or no.30 Swanage to Weymouth via Corfe Castle.



www.purbeckartweeksfestival.co.uk/paw-festival/castle-view

20 HERITAGE WORKSHOP



Scotland Barn, Norden, Dorset BH20 5DY

Daily 11am-4pm

17th century barn on the heath between Norden and Arne with collection of wagons, woodcraft to admire and buy, rustic wood and a glory-hole of memorabilia to explore. Donations welcome.

Directions: From Norden roundabout, take small road signposted Arne for 1.5 miles.

T: 07960 691479 | 07935 226533
E: randsbrown@btinternet.com



HEIRLOOMS
JEWELLERS & SILVERSMITHS
Wareham

Continue the story ...

Expertly curated Antique, Pre-owned and Modern Jewellery

21 South Street · Wareham · BH20 4LR
01929 554207 www.heirloomsjewellery.co.uk
Tues-Fri 9.30am - 5pm, Saturday 9.30am - 2pm



21 JANE ELMER-SMITH & ALINE JOHNSON



Earthenware Ceramics

ARTIST AT WORK



Ammunite glass platter

The Dove House Barn, Grange Road, Creech, Dorset BH20 5AL

Daily 10am-4pm

Jane Elmer-Smith will show her her bold and colourful Ceramics and Aline Johnson her Cyanotype velvet cushions, Ecoprinted silk scarves and stunning Glassware.

Directions: From Wareham bypass travel west up Grange Road for approx one and a half miles. Look for a white sign "The Dove House" on your right.

Continue up the Drive and you will arrive at The Dove House Barn.

/// twinge.intruders.lotteries

Jane Elmer-Smith

T: 07836 203563

E: glyndaviesj@gmail.com

W: www.jesceramics.co.uk

Aline Johnson

07775 616868

alinejohnsonglassdesign@gmail.com

www.alinejohnson.co.uk

22 THE PHOENIX GROUP (WE RISE UP & COME TOGETHER EVERY YEAR!)



Old Harry

Annie Lovelass
 T: 01929 400405 | 07907 912965
 E: annielovelass@hotmail.co.uk
 W: www.annielovelass.com



Adjoua Designs

Trish Rudd | 07880 551853
 adjouadesigns@gmail.com
 www.adjouadesigns.com



The Recycled Woodturner

Peter Allen | 01202 623189
 Peter.allen7501@virginmedia.com



Purbeck Block Print

Sophie Weld-Davies | 07778 918307
 welddavies@btinternet.com



Mora faux leather bag

Gilly by Gilly
 07813 016850 | 01305 851610
 gillyloveless@gmail.com

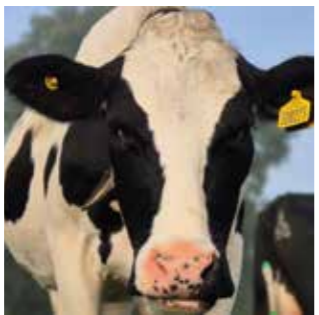

Moove Along

Matthew Barnes | 07707 627130
 matthewbarnes22@msn.com



Hand Knitted Aran Beanies

Lynnette Davies
 ldavies64@outlook.com



Freddie Miller

ladyduval53@yahoo.co.uk



The Hedgehog

Pia Elliot | 07570 774884
 piaelliotdesigns@gmail.com
 www.piaelliotart.com



Luna - White Horse

Artwork by Jan | 07774 579386
 janette.underdown@gmail.com
 www.artworkbyjan.com



Artists at work most days.



English Country Gardens

Caroline - Kezmee Studio
 07986 433460
 kezmeestudio@icloud.com



Hydrangeas in line

Thea Vollering
 01202 605271 | 07840 457897
 thea.vollering@gmail.com



Ceramic meets Botany

Lynne Dinmore | 07832 145651
 lynnedinmore@gmail.com
 www.lynnedinmoreceramics.weebly.com

The Shoot Room, Park Lodge,
 East Lulworth, Dorset BH20 5QP
Daily 10am-4pm
 An eclectic group of highly skilled local and international selling artists and makers. Situated in a stunning rural location on the Lulworth Estate, making this special venue one not to be missed.

Painting, Ceramics, Fabric Creations, Jewelry, Wood turning, Stone Carving, Photography, Glass, Cards and Prints – something for everyone.

Wifi, free parking, charity raffle, tea and coffee.

Directions: From Wareham: A352 to Wool, then B3070 to East Lulworth, turn right to Coombe Keynes. Follow signs. Ample free parking + free tea & coffee.

From Wool: to Lulworth Castle, turn left to Coombe Keynes. Follow signs. Ample free parking.

/// fancyserenade.glitter

23 KIMBERLEY DAY, CLAIRE TOZER, SARAH MAZDON



Kimberley Day
T: 07890 229747
E: dayfinearts@gmail.com
W: www.dayfinearts.com

Coombe Keynes Church, Coombe Keynes,
Dorset BH20 5PS

Daily 10am-4pm

Landscape paintings by Kimberley Day and Claire Tozer.

Soft Furnishing and Textiles by Sarah Mazdon.

Directions: Travelling from Corfe Castle past Norden Farm take the next left onto West Lane (opposite Stoborough), then take the next right onto Holme Lane. At West Holme turn left onto the B2070 towards East Lulworth then head right before the phone box toward Coombe Keynes. Follow the road until you enter Coombe Keynes. Please park at the bottom of Church Lane (you will see a marker and flag) and walk up to the church situated at the end of Church Lane.



Claire Tozer | 07494 496826
clairetozer01@gmail.com
instagram.com/clairetozer_art



Sarah Mazdon | 07900 958321
sarah@sarahmazdon.co.uk
instagram.com/sarahmazdon

/// chess.folds.inhaler

For parking: /// daring.fixtures.playfully

24 WENDY JEAVONS



Passing Storm Clouds



ARTIST AT WORK

Make your own fused glass artwork. £45 per person. See website for more info and to book. Adults only (over 14").

T: 07922 060522
E: hello@wendyjeavons.co.uk
W: www.wendyjeavons.co.uk

Directions: Opposite The Castle Inn in West Lulworth take School Lane, then left into Farm Lane, then left into West Lulworth Farm (a courtyard of converted farm buildings behind the stone wall, next to The Old Farmhouse).

/// bloom.eagle.gaps

4 West Lulworth Farm, Farm Lane,
West Lulworth, Dorset BH20 5SP

Daily 10am-4pm

Semi abstract coastal artworks in glass and paint, capturing the essence of the Dorset landscape. Wendy runs monthly fused glass workshops from her studio in West Lulworth.

HEAD TO
PAGE 42 FOR
ROLLINGTON
BARN

AndyKnillArt

PAW artist since 2017. Andy is self-taught and started sketching to help his mental health. Drawing in pen and markers. Known for his hand drawn outfits and free Art for Fun activity



Art for All

Andy believes that everyone should be able to own some art.

See his **Introduction to Art** range for £10 or less.

Art for Fun

Andy encourages everyone to try making art using the same markers as him. All ages are welcome. He has hosted over 3800 sessions since 2021.



Opening Hours

Tue, Wed, Fri & Sat
10 until 5

Come and visit during PAW or after

AndyKnillArt Studio

21 Commercial Road
Swanage BH19 1DF
In 'The Heart of Swanage'



25 ANDREW THOMAS SWAC



'Parasha' & 'TAM'



ARTIST AT WORK

New and historical work from across decades, plaster moulds, work in progress, course information, exhibition memorabilia, magazine articles, books and gift cards.

T: 07872 011994
E: art@3dsculptor.com
W: www.3dsculptor.com

Directions: From Wareham town centre, continue south across the bridge towards Stoborough. Take the first right turning after the Kings Arms pub into West Lane. The venue is 50 metres up the road on right. Large capacity free parking on level surface.

/// hiker.thuds.third

Stoborough Village Hall, West Lane,
Stoborough, Dorset BH205 5AJ

Open Daily 10am-5pm
24th May to 1st June - 9 Days Only

Award Winning Sculpture:

Original hand carved works in wood, and their limited-edition bronze metal castings. Figurative, Abstract and Visionary Art. Also, photographic laser art canvas prints.

26 THE CREATIVE RETURN (THE GALLERY'S GONE BUT WE'RE STILL HERE)



Not Just Sundaes

T: 07968 539203 | 01202 396788
E: creativegallery@hotmail.co.uk
W: www.creativegallerywareham.co.uk

Trinity Church, South Street, Wareham,
Dorset BH20 4LU

Daily 10am-5pm

The Creative team are delighted to get back together with a display of ceramics, glass, jewellery, landscapes, textile and wildlife.

Directions: Heading south through Wareham towards the Quay, *Not Just Sundaes* is on right after Trinity Lane opposite the Library. If coming north from Stoborough, cross the bridge and we're a short way up South Street on your left.

/// cosmetic.landscape.pacemaker



Studland and Old Harry

Graham Towler
07885 356580 | 01929 551505
grahamtowler@hotmail.co.uk
www.grahamtowlerartist.com



Summer Garden

Rose Hatcher | 07900 580716
handmade@workhousechapel.co.uk
www.workhousechapel.co.uk



Fox

Cliff Towler | 07977 510974
cliff@creative-studios.com
www.cliftowler.co.uk



Porcelain Vases

Frauke Fege | 07751 927996
MuddyFingers@proton.me

LOCAL LISTINGS

If you're interested in
other local events taking
place over PAW then
head to **page 62**



ARTIST AT WORK

27 GRANGE GALLERY



Grange Gallery, Wareham

T: 01929 553942
E: info@grangegallery.co.uk
W: www.grangegallery.co.uk

Directions: Next door to 'The Bear' hotel, café, bar & restaurant. Grange Gallery has two exhibition spaces in the same building with separate entrances. The front entrance is next to the bow window and the side entrance is accessed via the courtyard.

/// badge.wealth.patrolled

TURN TO THE
BACK PAGE FOR
A MAP SHOWING
ALL OUR ARTISTS'
STUDIOS



ARTIST AT WORK

Esme will be painting at
the gallery most days,
for paint classes please visit
www.grangegallery.co.uk/paint-classes

Grange Gallery, 12 South Street,
Wareham, Dorset BH20 4LT

Daily 10am-4pm

Jason and Esme, both designers, artists and fine furniture makers welcome you to their gallery, to explore their range of bespoke furniture and art, homeware, lighting, jewellery and gifts alongside the works of selected local artists and makers.

28 REMPSTONE.STUDIO
WITH EMMA RYDER

Scott Taylor: Sea Music

T: 01929 477274 | 07547 785287
E: rempstone.studio@gmail.com
W: www.rempstone.studio

The Manor House, 9 South Street,
Wareham, Dorset BH20 4LR

Daily 10am-6pm

Scott Taylor: Master Stonemason
Marine Sculptures

Sy Wood: Futuristic Geometric
Stone Sculptures

Emma Ryder: Abstract Paintings

FREE: Live artist demonstrations of
Purbeck marbling techniques and
creative processes.

Directions: From Poole, follow the A351 to
Wareham, and then B3075 (South Street) to
Wareham town centre, go straight over at
main traffic lights to South Street and Manor



Sy Wood: Zenith, 4ft Stone Obelisk

Sy Wood | 07586 605382
rempstone.studio@gmail.com
www.rempstone.studio

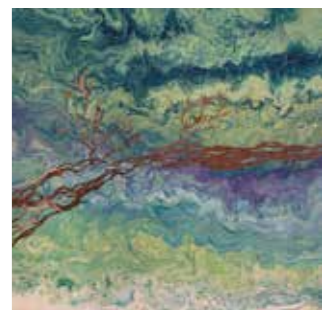

Emma Ryder

House is 100 yards on the left before Days
Lewis Pharmacy.

/// steeped.searcher.present

29 PURBECK ARTISAN YARD



T: 01929 792409
E: purbeckartisanyard@outlook.com
W: www.purbeckartisanyard.co.uk

Church Street, Wareham, Dorset BH20 4NF

Daily 10am-5pm

The Artisan Yard is a real hub in Wareham for artists, crafters, upcyclers and more.

Directions: Tucked away in Wareham, you'll find us between the Sainsburys Car Park and St Marys Church on the narrow Church Street. Follow the purple arrows and Purbeck Art Weeks signs.

/// downhill.minerals.scornful

30 DOUGAL DIXON ANIMATION



Rex Cinema

Rex Cinema, 14 West Street, Wareham, Dorset BH20 4JX

10am-2.30pm weekdays, except Tuesdays 2.30pm-5pm

Continuous stop-motion animated intros on the BIG cinema screen. Drop in, drop out any time. Display of props and puppets.

Directions: 100 metres along West Street, from Wareham town crossroads.

/// chipper.become.ghostl

T: 01929 556005
E: dixondougal@gmail.com
W: www.dougal-dixon.co.uk

31 GALIANI GLASS ART- IAN GODFREY AND GAIL BOOTHMAN



ARTIST AT WORK



Witness the process of transforming inspired designs into amazing glass Art through high-quality craftsmanship.

T: 07980 765753 | 07554 018281
E: gailboothman@galiani.co.uk
W: www.galiani.co.uk

Directions: Follow A351 from Wareham/ Poole until you reach traffic lights by Sandford carwash. Turn Rt/Left into Station Road. Drive approx 300m and turn left in through the first set of big black gates. Follow PAW signs to the Studio. Unit C7.

/// sound.post.look

Unit C7, Admiralty Park, Station Road, Holton Heath, Dorset BH16 6HX

**Open daily 10am-5.30pm
Closed Tuesday 3rd June**

Explore unique, high-quality glass art, including garden sculptures, splashbacks, wall panels, functional glass, and elegant silver/glass jewellery, showcasing contemporary craftsmanship for home and gardens.

HEAD
TO PAGE 36
FOR OUR
POP-UP STUDIO
LINE-UP

LUXURY SPLASHBACKS - DESIGNED TO INSPIRE



Discover the elegance of our handcrafted kitchen and bathroom splashbacks, created in our Dorset Studio. With a decade of innovation and craftsmanship, our glass designs grace homes across the UK.

Planning a kitchen or bathroom upgrade? Why not join us for a personal consultation and together we can turn your ideas into reality.



Visit us during Purbeck Art Weeks at:
Unit C7, Admiralty Park, Holton Heath

www.galiani.co.uk or call us on: 07980 765753

Galiani
GLASS ART

32 TALL TREES POTTERY



Stonevare Platter

Tall Tree Cottage, Lime Kiln Road, Lytchett Matravers, Dorset BH16 6EL

Daily 10am-4pm

This year I am striving to produce work that will engage the senses.

I offer lessons private or 2-4 people max.

Directions: Turn off the A350 when you see the Lytchett matravers sign. Continue along Lime kiln road until you see a brick bus stop on the right. Turn onto the track and continue down until you see the pottery.

T: 07967 632092
E: francesfortescue@btinternet.com
W: www.talltreespottery.com

SALT

Consciously Curated, Coastal Inspired Living

Apothecary. Wardrobe. Pantry. Living

42 High Street, Swanage
T: 01929 288110 www.saltyliving.co.uk @saltfordorset

TOM'S FIELD CAMPSITE & SHOP

Camping in Purbeck, Dorset

Best Wishes for Purbeck Art Weeks



Open mid March to October end

Environmentally friendly camping in the beautiful Isle of Purbeck.

Tents & motorvans only.

Comprehensive shop with local & Fairtrade products.

The Walkers' Barn & Stone Room available for pre booking only

Tom's Field Road,
Langton Matravers,

01929 427110

Email: tomsfield@hotmail.com

www.tomsfieldcamping.co.uk

33 DAVID HYDE



Snowdrop Sculpture

ARTIST AT WORK



A working blacksmith's forge and metalworking studio where creative and interesting work of all scale and size can usually be seen being made.

T: 07932 714018 | 01258 858605

E: david@verdigrismetals.co.uk

W: www.verdigrismetals.co.uk

Directions: My workshop is towards the rear of the estate at 5 Middle Road. There is a map by the wall at the entrance to the gates.

/// summaries.shorten.jigsaw

Unit 5, Middle Road, Bailie Gate Estate, Sturminster Marshall Dorset BH21 4DB

Daily 11am - 6pm

Creative and sculptural blacksmithing and metalwork inspired by nature for the house and garden using a range of metals.

34 HELEN HAYEK - UNBOUND DORCHESTER



2 Degrees

ARTIST AT WORK



Meet artist Helen, watch her work, or book ahead to join an inspiring pottery workshop.

T: 07967 135896

E: helen_hayek@hotmail.com

W: www.helenhayek.art

Directions: From the A35, exit to Brientspuddle, after 100 metres, keep left and travel under the bridge, take the private road to Rogers Hill Farm, at the farm buildings turn into the red-brick courtyard to park next to Unbound.

/// country.spans.madness

Unbound Dorchester, Rogers Hill Farm, Near Brientspuddle, Dorchester, Dorset DT2 7HJ

Daily 11am - 4pm

Unique contemporary sculptural artist in metal and ceramics, also offering pottery classes through unbounddorchester.com.



Look out for the CORFE CASTLE VISITING ARTIST SCHEME - artists will be working in the castle grounds post PAW from 11 June - 16 July, every Wednesday 10-4pm.

For more details see www.nationaltrust.org.uk/visit/dorset/corfe-castle.



National Trust



Collective Exhibition

PAW
**PURBECK
 YOUNG
 ARTISTS**

**Don't miss the
 PYA show, across
 the courtyard in
 the Byre!**



Scrolling



The Pop-Up Studio



Love Cake's Pop-Up Café



The PYA Byre

**Rollington Farm, Studland
 Road, Corfe Castle BH20 5JG**

T: 07534 621473

Flags and signs on the main
 road indicating the farm drive.

Ample parking on the
 drive leading to the barn.

Unisex/disabled
 toilets on site. 

Directions:

From Corfe Castle:

take the B3351 to Studland:
 first farm on right.

From the ferry: through
 Studland, follow signs to
 Corfe Castle: 4 miles.

/// cooks.topping.shepherds

Love Cake's pop-up courtyard
 café offers a selection of tempting
 homemade cakes, delicious light
 lunches as well as hot and cold drinks.
 Opening hours are 10am – 5pm.



PAW collective exhibition at

ROLLINGTON BARN

Set in a beautiful rural location, Rollington Barn is the hub of the PAW Festival and hosts an eclectic exhibition showcasing a fantastic range of creative talent. Paintings and prints rub shoulders with ceramics, photography, 3D works and greetings cards.

Rollington Barn provides a taste of what can be discovered by visiting our Open Studios, many of which provide a unique opportunity to meet our artists. It is an excellent place to start planning your art trail. On the barn door, a large PAW map will help you find your way around the Open Studios and concerts and talks venues.

Love Cake's courtyard café offers a selection of delicious homemade cakes, light lunches, hot and cold drinks. Adjacent to the café, is our **Pop-Up Studio** where PAW artists will be conducting demonstrations, workshops and talks about their work every morning and afternoon. See the timetable on page 42.

The PYA Byre is one of Rollington's highlights; a diverse display of artistic creativity and imagination by students

(our Purbeck Young Artists) from local schools that will provide inspiration to all.

At the other end of The Byre you will find a kinetic sculpture by Emma Browning that invites audience participation. Entitled **Scrolling**, it is a freestanding kinetic sculpture that explores humanity's evolving relationship with the acquisition, generation, and dissemination of knowledge.

Useful information:

- Flags and signs on the main road indicating the farm drive
- Ample parking on the drive leading to the barn
- Unisex/disabled toilets on site
- Disabled access: Good
- Open daily 10am to 5pm
- Free Entry
- Artwork can be purchased and taken away on the same day

**OPEN DAILY
 10am to 5pm**

**FREE
 ENTRY**

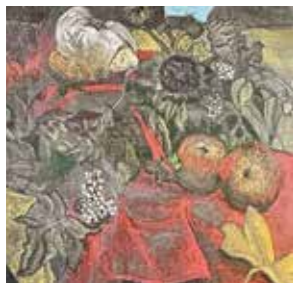

Yvonne Barnett Adams

Approaches vary, often starting in pen, using aquarelle pastels before things move, absorbing all with pure watercolour.

T: 01929 400266 · 07807 502995
E: lulworthstudio@gmail.com
W: www.lulworthstudio.com



Cenk Albayrak-Touye

Local Landscape photography of scenes around Dorset, in the form of fine art prints, canvas prints, and more.

T: 07846 838489
E: photosbycenk@gmail.com
W: www.photosbycenk.co.uk



AndyKnillArt

Drawing in fineliners and marker pens. My work is inspired by the Purbeck coast and countryside and activities in them.

T: 07886 479715
E: andy@andyknillart.com
W: www.linktr.ee.com/andyknillartstudio



Roy Aplin

Award Winning Wildlife Artist specialising in Birds of the World. Finely detailed work, from Down to Feather.

T: 01929 553742
E: aplin4664@btinternet.com
W: www.royaplin.com



Richard Brayshaw

Seeking beauty in the mundane.

T: 07708 337269
E: rbp5042@icloud.com
W: www.richardbrayshaw.co.uk



Elizabeth Brown

Reflecting on and describing the landscape using Semi-abstraction, allows me to delve into my obsession with colour.

T: 07972 279228
E: lizziebrown77@aol.com
W: Instagram.com/lizziebrown77



Eddie Burrows

The majority of Eddie's paintings are connected to the sea, using a rather contemporary style.

T: 07787 138227 · 01929 556938
E: eddie.burrows@btinternet.com



Maggie Caudell

My paintings reflect the sea and landscapes that thrill me during my walks, presented in mixed media.

T: 07968 153267
E: maggie@deerleap.org.uk



Paul Barron

Capturing the coastal views and activities of people in and around Swanage.

T: 07586 304367
E: paulbarron49@gmail.com
W: www.facebook.com/paulbarronart49



Harry Beaves

Items made using predominantly wood working skills often from upcycled materials.

T: 01258 858404
E: harrybeaves@gmail.com



Dawn Bellin

Painting/Mixed media. I love to create abstract images of the sea with its everchanging moods and colours.

T: 07778 385692 · 01929 400876
E: dawnbellin@gmail.com



Steve Bowling

'Experiments with unfamiliar paints, pens and pencils, images from the hinterland'.

E: gerontius007@outlook.com



Deborah Clarke

I am inspired by Dorset landscapes and folklore involving the seasons. I hand build in clay, exploring surface textures.

T: 07815 819825
E: creativeclayforall@yahoo.co.uk
W: www.creativeclayforall.co.uk



Glenn Couling

Glenn is a local artist based in Swanage and particularly enjoys painting landscapes in watercolour and acrylics.

T: 07973 660273
E: glenn@glencouling.co.uk
W: www.glencoulingart.com



Linda Courtney

I am a Mixed Media Artist using my love of paint, felting, collage and print to portray Nature and the Dorset Landscape.

E: dorsetcourtneys@yahoo.com
W: www.lindacourtneyart.myportfolio.com



Brigit Cree

Semi abstract work with colour. Huge crazy veg, fancy fruit, exotic birds, anything with zing!

T: 07973 712345
E: brigitr@aol.com



Jan Dagley

I'm a painter and ceramicist producing abstract paintings and large stoneware vessels in response to synaesthesia.

T: 07949 203880

E: jandagley100@btinternet.com

W: www.jandagley.co.uk



Eisä Jewellery

Handmade jewellery influenced by nature, using recycled silver, gold and cast off glass.

T: 07858 597282

E: eisajewellery@outlook.com

W: www.eisajewellery.com



Pia Elliot

Contemporary pen and ink artist influenced by the character and movement of animal forms.

T: 07570 774884

E: piaelliotdesigns@gmail.com

W: www.piaelliotart.com



Suzy Ely Wright

Ink with Watercolour and Free machining embroidery work, influenced by the local landscape looking at nature.

T: 07938 809175

E: orangethreadstudios@gmail.com

W: www.orangethread.co.uk



Clive Hannay

Pen and ink drawings, watercolours and sometimes other media. Representational landscape and figurative works.

T: 07810 866541 · 01929 551274

E: clivehannay1@hotmail.com



Jo Harkness

Thrown and hand built stoneware. With inspiration from the coast and from my garden. Useful pots.

T: 07554 992905 · 01929 792405

E: Jo4harkness@gmail.com



Kitty Hartnell

Metal and mosaic artist, delighting in shape, form and colour.

T: 07855 264127 · 01929 400322

E: kittyhartnell@gmail.com

W: www.metalandmosaics.co.uk



Daniela Hatfield MA RCA

Mixed media creative documenting still life through layering, collage and abstracted composition.

T: 07787 553291

E: daniela.hatfield@outlook.com

W: www.instagram.com/archivalwhite

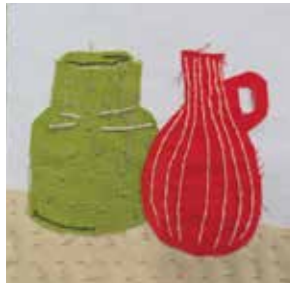

Charlotte Fereday

Charlotte stitches people, places and things, creating tactile, textural pieces with simple lines.

T: 07900 583623

E: charlottefereday@gmail.com

W: www.charlottefereday.co.uk



Jennifer Frankland

Mainly representational work inspired from the beautiful Purbeck landscape, Animals and Human Form.

T: 01929 555186 · 07834 717707

E: rjfrankland32@gmail.com



Rebekah Rose Gavra

"I am an artist with Autism who loves to redesign the world to be positive and colourful."

T: 01929 400457

E: ruthleoramiller@gmail.com

W: www.instagram.com/rebekahgavra



Emma-Louise Grinsted

Colourful ceramic talisman creatures and decorative vessels textured with myth, legend and magic.

T: 07789 203072

E: emma@elouisa.art

W: www.elouisa.art



Ciara Hegarty

Artwork and illustration inspired by nature, wildlife and the Dorset and Irish coastline.

E: ciaramhegarty@gmail.com



Julie Hixson

Creative landscapes and wildlife using oils, inspired by Dorset coastlines.

T: 07812 052611

E: hixsonjuliel@gmail.com

W: www.julie-art.gallery

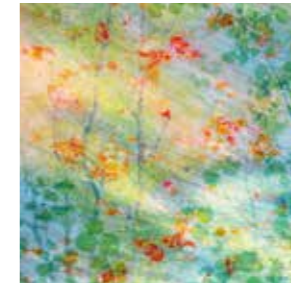

Gilly Hopson

Photographic Artist seeking to capture the true spirit of the land and encouraging others to reconnect with nature.

T: 01258 880282 · 07971 240811

E: gillyhopson@live.co.uk

W: www.auroralightphotography.co.uk



David Hyde

Creative and sculptural blacksmithing and metalwork inspired by nature for the house and garden using a range of metals.

T: 07932 714018 · 01258 858605

E: david@verdigrismetals.co.uk

W: www.verdigrismetals.co.uk



Allie Hyett

Colourful paintings inspired by landscape and nature.

T: 07790 956942

E: allie.hyett@gmail.com

Instagram: @alliehyettart



Naomi Ings

Paintings inspired by a love of the Dorset coastline- the sand dunes, the shifting seas, the endless skies.

T: 07805 039047

E: Naomilingsart@outlook.com

W: www.instagram.com/naomiingsart



Sophie Jenkins

Seascapes and landscapes inspired by the ever-changing mood of the sea and sky in spectacular Dorset.

T: 07787 225223

E: sophiejenkinsart@gmail.com

W: www.sophiejenkinsart.co.uk



Nancy Jones

Lino prints inspired by treasured places along the coast path in Purbeck.

T: 07447 968212 · 01929 471539

E: nancyjo34@gmail.com

W: www.nancyjonesart.co.uk



Sally Maltby

After moving to the Jurassic coast I have been impressed by the various landforms.

T: 07796 462934

E: sallymaltby@gmail.com

W: www.sallymaltby.co.uk



Ed Marriott

A semi abstract style capturing the towns in Dorset and the Southwest coast line.

T: 07738 469538

E: art.by.edmarriott@gmail.com

W: www.edmarriott.com



Jill Marsden

Mixed media artist enjoying different ways of representing the environment.

T: 01929 472643 · 07880 752882

E: jillmarsden52@gmail.com



Jo Martin

I find my inspiration from the beauty of the sea and colours in Purbeck.

T: 07486 396603

E: hanchar14@gmail.com



Kerry Jury

My inspiration comes from the Jurassic & West Wales Coastline. Using a mix of hand building & wheel thrown techniques.

T: 07703 348040

E: kerry_jury@hotmail.com

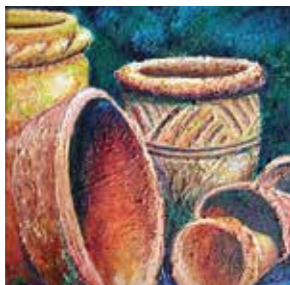

Roger Lockey

My work this year is based on a group of terracotta pots, focusing on bringing out their fascinating surfaces qualities.

T: 07949 197074

E: rogerlockey@btinternet.com

W: www.galleryrjl.com



Paul Longland

Swanage artist working in oil watercolour and pastel.

T: 07876 363456

E: paullongland@btinternet.com

W: www.longlandart.co.uk



Cathy Malcolm

Hand built ceramics inspired by the Jurassic Coast and the Ancient History of Purbeck.

T: 07766 050342

E: cathyseddon@outlook.com

W: www.etsy.com/uk/shop/SandpiperArtStudios



Lyn Mills

Local artist, I work mainly in acrylic. I enjoy painting a wide range of subjects deciding when I pick up my brush.

T: 01929 551855

E: lynmills61@hotmail.co.uk



Jill Mirza

My paintings are images of Swanage, depicting the light and atmosphere of the town, as well as exploring hidden corners.

T: 01929 423692 · 07930 310542

E: jill@jillmirza.co.uk

W: www.jillmirza.co.uk



Siân O'Neill

Acrylic paintings of Dorset's coastline capturing fleeting moments: changing skies, sparkling seas and rolling hills.

T: 07786 555122

E: sianhn@gmail.com

W: www.sianoneillart.co.uk



Elizabeth Read Wilson

Shapes, colours, shadows, exuberance and generosity of flowers and gardens inspire me.

T: 07860 615180

E: elizabeth.rw@hotmail.com

W: www.erwpainting.uk



Reid Ceramics

Hand built, realistic and unique decorative ceramics inspired by everyday objects which evoke conversation and humour.

T: 07990 667627

E: reidceramics@gmail.com

W: www.reidceramicsdesign.etsy.com



Tim Rose

A vibrant collection of pastel landscape pictures, inspired by the Purbeck area. Pastels aren't pastel shades anymore.

T: 07940 388830

E: rosetj20@gmail.com



Mark Singleton

Purbeck based photography documenting its unique and rich array of nature and stunning landscapes.

T: 07747 621992

E: singleton_mark2000@yahoo.co.uk



Brooke Snell

Watercolour landscapes and seascapes inspired by Purbeck's rich countryside and coastline.

T: 07763 209095

E: Brooke_snell@hotmail.co.uk

IP CONSULT

Intellectual Property Consultants

- patents
- trade marks
- designs
- copyright
- licensing

www.ipconsult.co.uk



Nicola Stockley

Gouache painter from Swanage focusing on bright, colourful local scenes and wildlife.

T: 07940 256377

E: fossilbluegallery@gmail.com

W: www.fossilbluegallery.co.uk

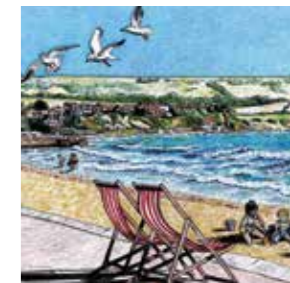

Angela Sturch

I've always worked in Art in various forms. My current work, of local scenes, is drawn in ink and coloured with pencil.

E: angela@sturch.com



Marion Spencer

Handbuilt and sculptural ceramics, painting, printmaking and jewellery inspired by the elementals and Purbeck countryside.

T: 07771 641506

E: marion.westcountrycreations@gmail.com

W: www.westcountrycreations.co.uk



Ben Spurling

Purbeck seascape and landscape oil paintings painted on location and in the studio.

T: 07746 417526

E: benspurlingart@gmail.com

W: www.benspurling.co.uk



Natalie Spurling-Holt

Paintings inspired by my favourite spots in the local area. I enjoy painting all things landscape, nature and animals.

T: 07875 378781

E: natalie.spurlingholt@gmail.com



Alan Stephen

Glass objects inspired mainly by diving and walking in Purbeck.

T: 07876 558054

E: alangstephen@gmail.com

W: www.instagram.com/alans_glass



Thoughtprints

Seascape photography from the local area with an authentic Thoughtprint to motivate, or poetry inspired by the sea.

T: 07884 162333

E: jo@thoughtprints.co.uk



Lucy Tidbury

Inspired by our beautiful countryside, Lucy creates art that will bring a smile whilst capturing the beauty of Purbeck.

T: 07723 603850

E: lucytidbury@hotmail.co.uk

W: www.lucysfarm.co.uk



Becky Walker Jewellery

Handmade jewellery inspired by nature, foraging and folklore in Dorset. My work is made using recycled silver or copper.

E: beckywalkerjewellery@outlook.com
W: www.beckywalkerjewellery.co.uk



Linda Wallis

Swanage based Watercolourist with a love for strong colours in and around the local area.

T: 07506 384369 · 01929 425530
E: lawallis@btinternet.com
W: www.lindawalliswatercolours.com



Kitty Wass

My semi abstract paintings originate in travel, memories, Norse and Greek mythology and the natural world.

T: 07771 516852
E: lawallis@btinternet.com
W: www.kittywass.co.uk



Share your photos with us on Facebook and Instagram by tagging #PAW2025 and @purbeckartweeks in your post. We'd love to hear from you!



Wendy's Clay Men

Clay sculptures and acrylic paintings with a humorous take on life.

T: 07944 999877
E: contact@wendyclaymen.com
W: www.wendyclaymen.com



Juliet West

Mixed media and metal leaf depictions on canvas of Purbeck and beyond, describing both the look and feel of a place.

T: 07979 542095
E: julietannewest@hotmail.co.uk
W: www.julietwestartist.com



Samantha Woodford

Representational and semi abstract work in oils and acrylics influenced by Dorset Seascapes and wildlife.

T: 07387 340006
E: samanthawoodford@yahoo.co.uk
W: www.samanthawoodfords.etsy.com

PAW 
Tombola
Have you bought your ticket to win a piece of original artwork?

The tombola stall will be open from 10am – 12pm on weekdays and 10am – 3pm at weekends. Ticket (£5).

Scrolling

– a kinetic sculpture by Emma Browning

The sculpture is titled “Scrolling” to reflect the journey we have made from the tactile act of turning pages in books to the seamless scrolling of digital information today.

Audience participation is an integral aspect of this piece. So you are invited to physically engage with the sculpture by manually rotating the books on their axes. This interaction brings the pages to life, triggering a flickering, cascading motion that simulates the flow of information. The movement of the books reflects the boundless reach of knowledge today, where, in the age of AI and instantaneous digital access, information pours forth without limits.

I have drawn inspiration from the mechanics of automata toys, so I hope you find the design accessible and engaging.

Do come and have a go!

If you would like to meet the artist I will be there from 2pm on Saturday 24 May and 7 June.

EVERY DAY DURING
PAW 
11am-3pm



PAW POP-UP 'ARTIST OF THE DAY' STUDIO

AT ROLLINGTON BARN

Now a firm favourite for visitors the Artists' Pop-Up sessions in the courtyard tent at Rollington Barn take place **every day from 11 am to 3.30 pm**. Different artists will showcase their style of work daily. You may be able to try your hand at glass making, watch a stone mason at work, or learn about artists impressions and watch the watercolours flow. There are demonstrations to suit everybody and may well be opportunities for you to have a go yourself and learn a new skill. Many of the artists will have displays of work available to purchase.

All of this can be enjoyed in the atmospheric courtyard of Rollington Barn while sampling the delights of the infamous Love Cake café. So why not grab a coffee and slice of cake and soak up what is on offer between 11 am – 3.30 pm every day.

Please take a look at the artists scheduled to appear at this year's Pop-Up Studio and plan your visit.

We look forward to seeing you there.

POP-UP STUDIO TIMETABLE

Saturday 24 May

Cathy Malcolm
Ceramicist

Hand built goddess themed shrines and statues inspired by the finds within "The Five Mary's" Neolithic burial mounds in Chaldon Herring village.
cathyseddon@outlook.com



Sunday 25 May

Lucy Tidbury
Oil painter

Watch Local painter Lucy create a new Moo and have a go at painting your own. Lucy is known for her cow paintings and this year you'll be able to create your own 'Mini Moo' using oil paint on board.
moo@lucysfarm.co.uk



Monday 26 May

Roger Lockey
Mixed-media artist

This year, I will be conducting a series of demonstrations of mixed-media techniques, which visitors can then try for themselves if they wish. This will include using Brusho, crackle gel, marbling inks and wax resist, amongst others. I will also have examples of finished pieces to illustrate the processes demonstrated.
rogerlockey@btinternet.com



Tuesday 27 May

Gillian Appleton
Glass artist

This Pop-up gives anybody the opportunity to make their own unique glass suncatcher. The suncatchers are then fired and can be collected either from Rollington Barn or my Open Studio or can be posted. Gillian will also demonstrate the stages in making a stripey plate using glass stringers.
gillyapple13@gmail.com

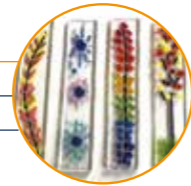

Wednesday 28 May

Catherine Ramm
Dried flower stylist

Come and watch Catherine create dried flower wreaths and dried flower panels. As well as demonstrating she will be answering all your questions regarding growing and drying flowers.
info@dorsetdriedflowers.co.uk



Thursday 29 May

Gillian Appleton
Glass artist

This Pop-up gives anybody the opportunity to make their own unique glass suncatcher. The suncatchers are then fired and can be collected either from Rollington Barn or my Open Studio or can be posted. Gillian will also demonstrate the stages in making a stripey plate using glass stringers.
gillyapple13@gmail.com



Friday 30 May

Kitty Hartnell
Mosaic artist

Creating a mosaic is a really therapeutic process. Find out for yourself and have a go at making a small mosaic coaster or plant stand. All materials provided.
kittyhartnell@gmail.com



Saturday 31 May

Rose Hatcher
Textile artist

Rose Hatcher works with finest silk fibres and handspun silk yarns to create vibrant jewel-bright floral images. You can watch her at work and gain a better understanding of the materials she uses and of the unique hybrid technique she has developed.
handmade@workhousechapel.co.uk



Sunday 1 June

Charlotte Fereday
Textile artist

Charlotte will be demonstrating her process of turning quick sketches into stitched pieces using embroidery and collage techniques. Visitors can try their hand at stitching a picture from scratch or using a template.
charlottefereday@gmail.com



Monday 2 June

Gail Boothman
Glass artist/lampworking

See the alchemy of solid glass rods being made into a variety of glass beads, and a selection of small sculptural creatures by melting the glass in the open flame and manipulating it to reach the required result.
gailboothman@galiani.co.uk



Tuesday 3 June

Linda Courtney
Mixed media and felt

Linda will be demonstrating creating art from wool using both wet and needle-felt techniques with examples of both her 2-D and 3-D work available for sale. There will be beautiful coloured merino wool for you to have a go at making felt beads to form a keyring or necklace.
lindacourtneyslee@yahoo.co.uk



Wednesday 4 June

Jonathan Sells
Sculptor

Jonathan Sells is a Sculptor and Stone Carver based in Corfe Castle, Dorset. He has produced both public, town centre pieces and private commissions. At Rollington this year Jonathan will be working on a humorous, fun relief carving which relates to Corfe Castle and its past.
jsells.sculpture@gmail.com



Thursday 5 June

Jonathan Sells
Sculptor

Jonathan Sells is a Sculptor and Stone Carver based in Corfe Castle, Dorset. He has produced both public, town centre pieces and private commissions. At Rollington this year Jonathan will be working on a humorous, fun relief carving which relates to Corfe Castle and its past.
jsells.sculpture@gmail.com



Friday 6 June

Pia Elliot
Pen and ink artist

Join artist Pia Elliot who will be demonstrating her unique pen and ink drawing style. Have a go at creating your own mindful mandala using a variety of pen and ink techniques. Suitable for all ages and abilities.
pi Elliotdesigns@gmail.com



Saturday 7 June

Cathy Malcolm
Painter (abstracts)

I plan to demonstrate my abstract painting technique, with the opportunity for participation - focussing on texture and abstract colour compositions. I mostly use traditional media and techniques, such as canvas, paper, acrylic and oil paints, although I do also apply layers of washes, stencilling, oil crayons, ink and graphite.
cathyseddon@outlook.com



Sunday 8 June

Sy Wood and Scott Taylor
Stone sculptor/designer

We will be available to chat about our work and recent commissions, demonstrate the design process behind our studio's work, technical hand drawings and ideas generation. Including our process, template methods and design changes for material differences.
remystone.studio@gmail.com



The Spirit of Rollington Revisited

Charlotte Fereday

I sketched over 100 visitors to Rollington Barn during PAW last year. Many people shared stories with me about their connections to PAW and to each other and these stories have stayed with me over the months as I turned charcoal sketches into stitches.

The finished piece will be on display at Rollington this year, along with a small number of signed and numbered copies of a book about the project.

OUR CONCERTS AND EVENTS

PAW Festival 2025 bursts with music, storytelling, and artistic inspiration across three vibrant weekends, featuring **nine concerts, an open mic poetry event, an illustrated talk and three workshops.**

We open with the theatrical **Apollo's Cabinet**, a multi-award-winning ensemble that, with soprano **Angela Hicks**, brings to life the captivating story of 18th-century actress **Kitty Clive**. The **Spanish-Portuguese string trio Ayres Extemporae** will deliver virtuosic interpretations of J.S. Bach and his predecessors, joined by PAW's music director, soprano **Hannah Ely**.

The festival's final weekend includes a **coffee concert at Encombe House** and an illustrated talk on **myths and monsters** with award-winning local author **Nick Jubber**, and **Tim Laycock**. It culminates in a **magical outdoor performance** of Purcell's **The Fairy Queen** at **Careys Secret Garden**, where professional musicians and local children unite in an enchanting, picnic-style event—capturing all that PAW stands for.

For the detailed Events Programme and to book tickets, please visit
www.purbeckartweeksfestival.co.uk

For the first time, we're introducing a Festival within a Festival! From 30th May to 1st June, enjoy five captivating concerts.

Stile Antico, the Grammy-winning vocal ensemble, marks **Palestrina's quincentenary** with their renowned polyphony. The BBC New Generation Baroque Ensemble **Augelletti**, joined by countertenor **Alexander Chance**, presents a programme complemented by a talk on **Handel's art collection**.

Saraband & The Opera Company bring a dramatic staging of French cantatas, and as a late-night highlight (another first), **Ensemble Gamut!**, a Finnish trio, fuses medieval and Finnish folk traditions with stunning electronic soundscapes.

Rounding off the weekend, PAW regular **Toby Carr**, with **Elizabeth Kenny** and **Nicholas Mulroy**, presents **Cubaroque**—a fusion of 17th-century European and modern Latin American music.

All this for a discounted price of £95.

Saturday 24th May | 6pm
The Priory Church of Lady St Mary,
Wareham, BH20 4ND
Tickets: £25, £2 students

*This concert is supported
by the Friends of Purbeck
Art Weeks Festival.*

EVENT VENUE **A**

Teresa Wrann recorder
Harry Buckoke viola da gamba
Jonatan Bougt theorbo
Thomas Pickering recorder, harpsichord

Angela Hicks plays actress, soprano and London stage star **Kitty Clive (1711–1785)**, who had a unique command of the 18th-century theatre world. Born as Catherine Raftor in 1711 and rising to fame as Mrs Clive, she negotiated the raucous, fast-moving, and sometimes unforgiving London scene with intelligence and grace. In this programme, multiple award-winning ensemble, **Apollo's Cabinet**, explores her world, shines a light on the vocal genres in which she excelled, and celebrates the vibrancy of mid-18th-century theatre performances through the instrumental publications that they inspired, including music by Handel, Arne and Geminiani.

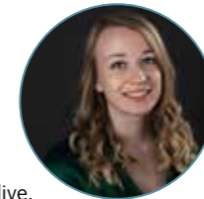

Artwork by Gisela Gay/learn

“Baroque meets Bridgerton”
Göttinger Tagblatt

**THE COMIC MUSE –
KITTY CLIVE'S 18TH-CENTURY LONDON
APOLLO'S CABINET WITH ANGELA HICKS (SOPRANO)**

Sunday 25th May | 12 noon

St Peter's Church, Church Knowle,
BH20 5NF

Tickets: £20, £2 students

EVENT VENUE **B**

BACH AND HIS ROOTS AYRES EXTEMPORAE WITH HANNAH ELY (SOPRANO)

Xenia Gogu baroque violin

Víctor García García cello piccolo

Teresa Madeira baroque cello



Winners of the 2024 York Early Music International Young Artists Competition, this talented trio present a programme focusing on the vocal and instrumental music of J.S. Bach and his predecessors: Erlebach, Biber, Schein, Buxtehude, and others. For this concert, they are joined by soprano **Hannah Ely** to explore the rich soundworld of the 17th and early-18th centuries, offering insight into the musical influences that shaped the style of the great master. Through tracing the artistic pathways that inspired Bach, whose mastery of counterpoint and profound expressiveness were deeply rooted in the innovations of his predecessors, **Ayres Extemporae** invite you to experience the foundational music that contributed to the rise of one of the most significant composers in history.

Parking at the Village Hall. Coffee and cakes will be available from 10.30am in the Village Hall in aid of St Peter's Church. Local artworks also on sale.

This concert is supported by the Friends of Purbeck Art Weeks Festival.



©Marlou van den Heuvel

“technically brilliant, musically utterly hypnotic and completely fearless”

Charles Hutchinson Press, July 2024

WORKSHOP

Wednesday 28th May | 10.30-11.30am

The Studio, Mowlem Theatre,
Shore Road, Swanage, BH19 1DD
Tickets £2 per child (aged 4-8 yrs),
parents welcome to sit in

EVENT VENUE **C**



MAKE YOUR OWN MONSTER CHILDREN'S WORKSHOP (AGED 4-8 YEARS)

In this workshop, local writer **Nick Jubber** (author of 'Monsterland' and 'The Fairy Tellers') will talk to the children about freaky, fantastic monsters, telling tales about monsters and encouraging the children to tell their own. We'll also make some monster masks and act out a communal monster tale. This should be a great opportunity for kids to express their wild imaginations and learn a little about how to channel them into storytelling.



PICMF

Purbeck
International
Chamber
Music
Festival

4-7 September 2025

Natalie Clein artistic director



www.picmf.org

Friday 30th May | 6pm
 The Priory Church of Lady St Mary,
 Wareham, BH20 4ND
 Tickets: £25, £2 students

*This concert is supported by
 Harbour View Crematorium.*



EVENT VENUE **A**

“It’s never a good idea to miss a concert from this British vocal ensemble: there are no finer singers of early music”
 NEW YORK TIMES

THE PRINCE OF MUSIC STILE ANTICO

PAW Festival welcomes back the vocal ensemble **Stile Antico**, as it marks its twentieth season by honouring the undisputed master of the style that gives the group its name: Giovanni Pierluigi da Palestrina, whose quincentenary falls in 2025.

This programme explores the music he would have sung at the Sistine Chapel, the changes in his style demanded by the Counter-Reformation, his tragic personal life, and his influence on his successors. The repertoire is sumptuous, including several of Palestrina’s most beloved and timeless motets, gems by other leading composers active in Rome, and a new work by leading British composer Cheryl Frances-Hoad, written especially for this programme.



Edwardus Lee

Soprano - Helen Ashby, Kate Ashby, Rebecca Hickey
 Alto - Emma Ashby, Cara Curran, Rosie Parker
 Tenor - Andrew Griffiths, Jonathan Hanley, Matthew Howard
 Bass - James Arthur, Nathan Harrison, Gareth Thomas

WORKSHOP

Saturday 31st May | 10.30-12.30pm
 United Reform Church, Church Street,
 Wareham, BH20 4HH
 Tickets: £5, students £2

EVENT VENUE **D**



SINGING WORKSHOP WITH STILE ANTICO

Join **Stile Antico** members, **Helen and Kate Ashby, Cara Curran, Matthew Howard** and **James Arthur**, for a vocal workshop for experienced singers to explore the music of Palestrina, looking at some of the repertoire from the previous evening’s concert which celebrates this much-loved composer in his 500th anniversary year. The singers will explore aspects of small vocal ensemble singing as well as approaches to singing in the sacred early style.

Please sign-up in advance by either completing the online form at www.purbeckartweeksfestival.co.uk/events/ or by emailing Hannah Ely: hannah.ely@hotmail.co.uk to let us know your voice-type and a brief description of the singing / choral experience you have (eg. choir(s) you sing with, any sightreading experience, repertoire...). The ability to sightread is helpful, but not a requirement, and music will be sent in advance.

Calling All Artists

PAW invites applications from both visual and performing artists who are seeking assistance with taking the next step in progressing their creative career.

We have established a PAW festival Bursary Fund to encourage and support Purbeck artists of all disciplines. To date we have made awards to help develop careers in painting, life drawing, printmaking, photography, music, ballet, contemporary dance, opera singing, stone carving and silversmithing.

You could be next!



Amy

We are delighted that we have been able to support Amy Jerman (2024) in the next stage of her musical career, and Mai Grimaldi (2024) in her ambitions to become a wild-life photographer. We wish them both the very best of luck for the future.

Amy Jerman “Until receiving this bursary, I didn’t own my own clarinet and could only learn thanks to an instrument kindly loaned to me by Purbeck Youth Music. Thanks to PAW, I’ve now been able to buy my own high-quality clarinet, which will support me through Grade 8+ repertoire and allow me to perform in ensembles around Purbeck.”



Mai

Mai Grimaldi “I cannot express how thankful I am to the PAW team. It means the world to me that you are happy to invest in my passion as well as my future.” Mai’s work can be seen in our exhibition for emerging artists in the Castle View Visitor Centre, Corfe Castle.

If you would like to be considered for an award or would like more information please contact info@purbeckartweeksfestival.co.uk

Saturday 31st May | 2pm - 3:30pm
 (this event will begin with a 30 minute talk,
 the concert will start shortly after 2:30pm)

The Priory Church of Lady St Mary,
 Wareham, BH20 4ND
 Tickets: £20, £2 students

EVENT VENUE **A**

*This concert is supported
 by an anonymous donor.*

A ROOM WITH A VIEW ENSEMBLE AUGELLETTI WITH ALEXANDER CHANCE (COUNTERTENOR)

George Frederic Handel (1685-1759) loved paintings and his art collection comprised landscapes, biblical and mythological scenes by artists including Canaletto. Handel hung his stunning collection in his London home where musicians rehearsed for upcoming operas.

This event comprises a pre-concert talk exploring Handel's art collection with **Olwen Foulkes**, curator at Handel Hendrix House, and a concert by countertenor **Alexander Chance**, winner of the 2022 International Handel Singing Competition (and Audience Prize), and **Ensemble Augelletti** (BBC New Generation Baroque Ensemble). The programme will include arias from Giulio Cesare, Rodelinda, and Tamerlano alongside instrumental chamber music by Handel and the musicians who rehearsed in his house.



Benjamin Ealovega



- Olwen Foulkes** recorders
- Ellen Bundy** violin
- Carina Drury** cello
- Toby Carr** theorbo
- Benedict Williams** harpsichord

“An ensemble with equal capacity for elegant pathos and rip-roaring technical dexterity.”

The Arts Desk, March 2024



Bonnie Britain

“It was entirely magical, that bewitching freedom and fantasy and strangeness of French music, played and performed with palpable love, humour and huge enjoyment.”

Robert Thickersse - Opera Now (5*)

LOVE AFTER THE STORM – FRENCH CANTATAS SARABAND & THE OPERA COMPANY WITH HILARY CRONIN, EMILY GRAY & SAMUEL BODEN

Saturday 31st May | 5:30pm
 The Priory Church of Lady St Mary, Wareham, BH20 4ND
 Tickets: £25, £2 students

EVENT VENUE **A**

*This concert is supported by
 Richard and Sandra Brown.*

- Sarah Bealby-Wright and Henrietta Wayne** violins
- Eva Caballero** flute
- Nathan Giorgetti** viola da gamba, cello
- Johan Löfving** theorbo, guitar

This is an exciting new collaboration between the instrumentalists of **Saraband** with director **Guido Martin-Brandis** and three outstanding singers, **Hilary Cronin**, **Emily Gray** and **Samuel Boden**. This innovative show explores the beautiful cantata repertoire being performed in French salons at the beginning of the 18th century, which provided a training ground for composers to try out dramatic scenes before making full scale operas for the public opera houses.

Buy a mini-festival pass for £95 and gain entry to all five concerts over the weekend (Friday 30th – Sunday 1st June) saving £15!

Saturday 31st May | 9:30-10:30pm (no interval)
 The Priory Church of Lady St Mary,
 Wareham, BH20 4ND
 Tickets: £20, £2 students

EVENT VENUE A *This concert is supported by the Friends of Purbeck Art Weeks Festival.*

“From rough-spun elemental numbers to exquisitely beautiful voice-and-harp, the range and depth here is compelling. The early literary sources that hark back to an ancient time may be obscure, yet the sense of enduring human truths and emotions is clear.”
 Chris Wheatley, Songlines March 2023



Anna-Maria Viksten

MI-MICRANTHES STELLARIS ENSEMBLE GAMUT!

Aino Peltomaa voice, medieval harp, percussion, electronics
Juho Myllylä blockflutes, electronics, voice
Ilkka Heinonen jouhikko, electronics, voice

Ensemble Gamut! is a fresh, experimental collective of early music and folk music specialists, who create their unique sound by combining, and daringly rearranging, elements from medieval music and Finnish folk songs with improvisation and electronic soundscapes. In this late-night concert, ‘MI’ explores the boundary between the living and the non-

living, asking what is alive and what has already faded into extinction. Medieval flower-themed chant repertoire blends with **Aino Peltomaa’s** own compositions and texts on Arctic endangered flowers. These are interwoven with a rich musical soundscape that combines voice, harp, bells, Karelian bowed lyres, medieval blockflutes, and electronic textures.

Sunday 1st June | 2pm
 Church of St Edward, King & Martyr, Corfe Castle, BH20 5EQ
 Tickets: £20, £2 students

EVENT VENUE E *This concert is supported by John and Sabine Fairhall*

Nicholas Mulroy tenor
Elizabeth Kenny theorbo, baroque guitar
Toby Carr modern and baroque guitars

CUBAROQUE

With songs from 17th-century Europe (Monteverdi and Purcell) and modern Latin America (Rodriguez, Jara and others), two golden ages of song are juxtaposed in Cubaroque. This is a unique and unusual programme that invites listeners into wonderful, evocative music that reflects eternal human themes: love, loss, fear, ecstasy, and much more besides.

Nicholas Mulroy, Elizabeth Kenny and **Toby Carr** offer performances of songs that are separated by time and space, but united by much else, and find expression in music full of beauty and unflinching truth. This pairing of old and new conveys a sense that, while the world turns and changes, people do not.



“... tenor **Nicholas Mulroy’s** glorious singing, the diction clear, the phrasing natural, the voice supple and multi-hued ... **Toby Carr** and **Elizabeth Kenny** transcend stylistic categories to bring surprising colours, expressive textures and a wistful intimacy to the songs, whether solo or together.” Gramophone,

Buy a mini-festival pass for £95 and gain entry to all five concerts over the weekend (Friday 30th - Sunday 1st June) saving £15!

PURBECK POETS PERFORMING

Monday 2nd June | 7.30pm

Royal British Legion,
150 High Street, Swanage, BH19 2PA
An open event

EVENT VENUE **F**

Come for 3 Pees at The Legion
And a welcome that's hearty and warming
No, not for 3 Pees in the loo -
This is Purbeck Poets Performing!

A friendly open mic poetry night.

The evening will be hosted by local poet, **Martin Hobdell**, and will include poets from the regular monthly open mic sessions as well as outside poets. All are welcome. If you would like to perform, please contact Martin to book a slot in advance or turn up early on the night - first come first served. Martin Hobdell: martinhobdell24@gmail.com.



WORKSHOP

Wednesday 4th June | 6pm-7pm

The Studio, Mowlem Theatre,
Shore Road, Swanage, BH19 1DD
Tickets £5, students £2,
£15 joint ticket for workshop
and talk on 6 June

EVENT VENUE **C**



WORKSHOP ON WRITING NON-FICTION

In this workshop, local writer **Nick Jubber** (author of 'Monsterland' and 'The Fairy Tellers') will analyse what makes non-fiction work, taking participants step-by-step through key passages in some of his favourite travel and history writing, and outlining a few key techniques that can help your writing shine. He'll also discuss the broader writing process and respond to any questions participants have.

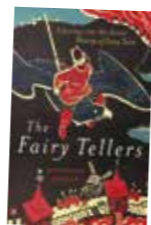

PAW  **EVENTS** To book for one of our Concerts scan here...



Thursday 5th June | 10.15 for 11am

Encombe House, Kingston, BH20 5LW
Tickets (priority given to the Festival Friends): £35
No admission on the day without a ticket
(tickets are not available on the door)

Please park as directed by the stewards. From the parking area you can then enjoy the lakeside walk to the house (transportation can be provided if required)

EVENT VENUE **G**

GUITAR CLASSICS WITH CRAIG OGDEN COFFEE CONCERT

Craig Ogden is one of the most sought after classical guitarists of our time, whose career has included a stream of best-selling albums, appearances with the world's finest orchestras and a regular presence on BBC Radio 3 and Classic FM. This is a rare opportunity to listen to Craig as a soloist up close in the intimacy of Encombe's beautiful entrance hall, performing a wide range of guitar favourites.

Festival Friends can enjoy the wonderful gardens both before and after the concert.

We are very grateful to James and Arabello Gaggero for their generous hospitality.

“This is the real thing: a hugely enjoyable potpourri of pieces that...have not only been firm recital favourites of Ogden's over the years but of lovers of classical guitar everywhere.

Gramophone



MYTHS AND MONSTERS: TALES FROM DORSET AND AROUND THE WORLD

ILLUSTRATED TALK BY NICK JUBBER AND TIM LAYCOCK

Friday 6th June | 7pm

The Studio, Mowlem Theatre,
Shore Road, Swanage, BH19 1DD
Tickets: £12, students £2, £15 joint ticket
for talk and workshop on 4 June

EVENT VENUE **C**



Award winning local travel writer, Nick Jubber, is joined by folk musician, storyteller and actor, Tim Laycock, for a one-night-only celebration of stories, from Purbeck ghost tales to vampire stories from Eastern Europe, from the King of Corfe Castle to the Dragon of Bavaria. Along with Tim's interactive musical accompaniment on concertina, melodeon and guitar, and vivid pictures from Nick's travels, this will be an immersive, atmospheric feast of magical tales.



In Nick's upcoming book *Monsterland* (published in April) "He blends child-like joy with the wisdom of generations as he tackles giants, ghosts, zombies, and robots to reveal deep insights about past conflicts, collective trauma, and our changing relationship with the natural world. A magical yet deeply human journey that will haunt you long after the final page"

Jo Marchant (author of *The Human Cosmos*)

Saturday 7th June | 4pm

Careys Secret Garden, Wareham, BH20 7PG
Tickets: £20, family tickets £5, students £2

EVENT VENUE **H**

The Echoing Air:

Amy Carson and Emily Vine sopranos

Kieran White tenor

Timothy Dickinson bass

Music for Awhile:

Maggie Faultless and Rachel Stroud violins

Francesca Gilbert viola

Andrew Skidmore cello

THE FAIRY QUEEN

Enter a world of music and mischief with Purcell's *The Fairy Queen*, a dazzling semi-opera inspired by *A Midsummer Night's Dream*. Performed by vocal ensemble **The Echoing Air** and instrumentalists **Music for Awhile**, this special abridged version brings together professional musicians and young singers from local Purbeck schools. Set in the beautiful Careys Secret Garden in Wareham, this picnic-style performance promises an afternoon of spellbinding music, mischievous fairies, and love-struck mortals, with scenery and props made by local primary school children. Enjoy tea and cake while exploring the magical gardens during the extended interval as part of this charming summer event.



Helena Jacobsen

"an impressive and hugely enjoyable evening, undoubtedly enhanced not only by the superb performances but also the lovely rural setting and relaxed ambiance." audience member

Generously supported by



**Dorset
Community
Foundation**

**Dorset
Council**



PURBECK GUITAR FESTIVAL



A celebration of the guitar in various styles, past and present, with players from all over the world. Featuring the classical guitar, the Lute, Viol, Theorbo, Sitar, and Mandolin!

WORLD CLASS MUSIC IN
WAREHAM & PURBECK
14TH JUNE - 28TH JUNE



TICKETS ARE AVAILABLE ONLINE,
& A.F. JOYS IN WAREHAM

ALSO FEATURING....

John Mills & Serenata, Geoff Robb,
Sitarist Ricky Romain, Guitar Heroes,
Dorset Guitar Society Orchestra,
The Tudor Experience with Courtlye Musick,
Lutenist Sam Brown & Daniel Thompson,
Fretful Federation Mandolin Orchestra

purbeckguitarfestival.co.uk



PURBECK YOUNG MUSICIANS IN CONCERT

Monday 30th June | 7pm

EVENT VENUE 1

Methodist Church, 105 High Street,
Swanage, BH19 2LZ

Tickets: Advance sales (from 9-29 June)
from www.purbeckyouthmusic.org: £3 adult, £1 child
Tickets on the door: £5 adult, £1 child

Each year we celebrate the wonderful abilities of some of our best young local musicians, together with inter-school vocal, string, brass and woodwind groups and talented soloists. Do join us as we celebrate our young talent.



As in previous years, to enable more young musicians to take part, this year's concert takes place towards the end of term and after exams.

A programme of what will be performed will be available on the day.



Sleep under the stars

Experience Burnbake,
Purbeck's award winning campsite

10% OFF
ALL CAMPING*
USE CODE
PURBECK10



*T&Cs apply



burnbake.com
info@burnbake.com
01929 480 570 f @



BURNBAKE



Purbeck Young Artists' (PYA) exhibition in the Byre at Rollington Barn 2024



Purbeck Young Artists Scheme

At the heart of PAW is a passion for bringing art to as many young people in our Purbeck community as we can. Every year we work with fantastic local artists with a wealth of experience to deliver amazing workshops in schools all around Purbeck. We work closely with local schools to celebrate and encourage art, and each year we involve around 500 young people in creative activities. This year there are a record number of schools involved working with 7 artists and the range of workshops includes, glass art, puppet making, painting banners, clay making and 3D art using recycled materials. Workshops and artwork from the schools are based on the festival theme, which this year is **'Myths, Monsters and Legends'**. Three of the workshops will create props and scenery for the performance of The Fairy Queen on 7 June (see page 57). We hope that you will come and see the inspiring results in The Byre at Rollington Barn.

COMMUNITY ART

As always, we would like to express our heartfelt gratitude to The Friends of the Festival and to all our Sponsors for supporting our work with young people. Without their amazing generosity, we would not have so many opportunities to spread the passion for art to as many schools as we do. We would also like to thank the schools and teachers involved this year for recognising the importance of art for young people and creating some incredibly imaginative artwork.

The PYA exhibition opening event will be held in The Byre on Friday May 24th 4.00pm – 5.00 pm. It will be a celebration not to be missed with refreshments, live music and an opportunity for you and your children to have a go at some art yourselves. We hope you will come and join us for some arty fun.

As one of the teachers said *'the workshop opened the door for the class to see that art is more than just paint and paper, but also that you can mix the natural world with artists' ideas'*.

Generously supported by



LOCAL LISTINGS

OTHER LOCAL EVENTS THAT ARE TAKING PLACE DURING PAW



1 May – 28th June KIMBERLEY DAY

Mon, Weds, Fri, Sat. 11am – 1.30pm
Mon – Saturday 5.30pm – 9.30pm
MOWLEM VISUAL ARTS
THE MOWLEM, Shore Road, Swanage,
BH191DD
FREE

Kim's work is both a celebration of the Dorset landscape but also an exploration of the human condition – the constant search for meaning, which seems almost always over the next horizon. Through her work she tries to capture that innate curiosity and desire to make clear what evades us. Her painting is both a literal interpretation of the Dorset landscape but also an expression of feeling through mark making, composition and colour – as an attempt to capture both our internal and external landscapes. Ever changing, shifting and surprising us.

THE MOWLEM
Theatre, Cinema & Function Rooms



Sunday 1 May Poetry in Purbeck

2.00 – 5.00pm
Burngate Purbeck Stone Centre
**£20 registration. Details at
[www.burngatestonecentre.co.uk/
tuition/poetry-in-purbeck/](http://www.burngatestonecentre.co.uk/tuition/poetry-in-purbeck/)**

Dorset poet Sarah Acton will run a workshop for poets and aspiring poets at the Burngate Purbeck Stone Centre. A former quarry site is now a stone carving centre and poetry written in the environment of stone working will have a local flavour. Further details and registration can be found at www.burngatestonecentre.co.uk



Saturday 31 May QUARRY TO CASTLE TRAIL guided walk

10.00am – 12.00pm
(6km Southern Loop – Burngate –
Dancing Ledge – Burngate)

2.00pm – 4.00pm
(8km Northern Trail – Burngate to Corfe
Castle)

**£10 adults £5 children per section
£20 adults £10 children both
sections**

A guided walk along the two sections of the Quarry to Castle Trail starting out from Burngate across the landscape of Purbeck. Explore the history, culture and art of the route that stone in Purbeck took as it made its way across the landscape from quarry to the castle.



Wednesday 4th June QUARRY TRACKS guided walk

10.00am – 12.00pm
Burngate Purbeck Stone Centre
£10 adults £5 children
A guided walk of approximately 2 miles across the landscape of Purbeck around Acton.

Explore the history, culture and art of Purbeck Stone quarrying. Visit quarry relics and buildings, spot evidence of underground workings, and hear the stories of the people who worked there.

For further information on trails and tracks and to register please go to www.burngatestonecentre.co.uk
Contact 01929 439405 or
info@burngatestonecentre.co.uk



SANDYHILL ARTS

24–31 May: Simon Polkinghorn 'The Spell': an exhibition of oil paintings that explore the relationship between the personal and the political.

24 May–8 June: Sandy Hill Arts exhibition: Sandy Hill's twenty resident artists combine to showcase the vibrancy and richness of artworks across the widest range of media-created on site in their studios.

1–8 June: Elizabeth Brown 'Everything is colour': an exhibition of oil paintings that are responses to the land using colour through abstract concepts.

Live music 24 May and 7 June:
Rob Mills and the Trackside Co-optimists
lunchtime (12–3pm).

31 May 6pm: Extraordinarily talented classically trained musicians Saied Silbeck (Oud) and Fred Thomas (percussion and keyboard) combining in a rare collaboration, playing music from the Turkish, Arabic, Indian to Western traditions. Unique and not to be missed (£12)

31 May and 1 June: Live music from a mix of local musicians in the marquee (2–4pm).
www.sandyhillarts.co.uk

Acknowledgements

TRUSTS, FOUNDATIONS AND BUSINESSES

We gratefully acknowledge support from the following, including several who prefer to remain anonymous:

Thank you also to all the local businesses who have advertised with us.



The Belacqua Charitable Trust



CAREYS
secret garden

Alice Ellen
Cooper-Dean
Charitable
Foundation



Dorset
Community
Foundation



Dorset
Council



Harbour View



holiday
cottages.co.uk



Isle of Purbeck
Arts Trust



Love
Cafe



LULWORTH
...DORSET...



THE MOWLEM
Theatre, Cinema & Function Rooms



PERENCO
UK



PURBECK
Award Winning Dorset Ice Cream



Tom's Field
Camping & Shop
Rural Camping
Open mid March to October end



National
Trust



Suttles

The
Valentine
Charitable
Trust

FRIENDS AND SUPPORTERS OF THE PURBECK ART WEEKS (PAW) FESTIVAL

We gratefully acknowledge support from the following Friends and supporters of the Festival (several prefer to remain anonymous):

Susan Adams, John Allcock, Geoff and Sue Allen, Andrew and Sue Allner, Stuart Archer, Mrs Andrew Bailey, Rex Bale, Richard and Susie Bond, Ginette and Andy Boyd, Richard and Sandra Brown, Charles and Jay Buckle, Margaret Burdett, Claire and Ted Carroll, Drs Paul and Linda Cartwright, John Challis, Neil Chapman-Blench, Susan Clark, Christopher Clarke, Hugh and Lucy Cocke, Richard Coleman, Kate Cotton, John and Gillie Coverdale, Shelley Cranshaw, Paul and Sarah Docx, Stephen Dru-Drury, Anne and Jonathan Easterbrooke, Mike and Rhiannon Eland, Barbara Esam, Debbie and Jonathan Evans, John and Sabine Fairhall, James Farnham, Daryl Fielding and Roderick Watt, Miranda Fulleylove, James and Arabella Gaggero, Mark and Claire Gearing, Richard and Rosemary Gledhill, Jane Glyn Davies, Peter Golob, Sue Haysom, Norman Hayward and Jacky, Charlotte Heath, Roger Higgins, Rosemary and Tim Hill, Don and Yvonne Hunter, Steve and Sue Hutchings, Sue Inge, Peter Jackson, Rachel James, Aline and James Johnson, Chris Johnson, Brian and Sheila Jolly, Vin Kaluza, Mari Larthe de Langludure, Rachel Lawton, Laura Leach, the Lloyd family, Panny Loucas, Virginia Lynch, Jim and Margaret McAllister, Janet Morris, Joanna Morris, Peter and Sue Morrison-Wells, Mary V Mullin, Angela Myerscough, Sue and Gerry O'Brien, Emma Ormond and Douglas Tweddle, Simon and Meriel Parvin, Joanna Penley, Joanna Percy, Steve and Gabrielle Peskin, Nicholas and Christylle Phillips, Lynn Power and Ian Clowes, Bill and Moira Purver, Shona and Chris Radford, Mike and Jill Ross, Douglas and Sarah Ryder, Jan Sayers, Susannah and Bruce Selby Bennett, Alan Shrimpton, Adam and Carol Shuttever, Gill Sibthorp, Tony Smith, Tom and Ceridwen Sooke, Adam and Amanda Spielman, Eric and Virginia Stobart, Giles and Sandra Sturdy, Jessica and Robin Sutcliffe, Howard and Lindsay Swanton, Sally Tattersall, Howard and Dilys Thomas, Graham and Geraldine van Tuyt, Ian and Lynn Vaughan-Arbuckle, Andrew and Beth White, Sue White, David and Linda Whitehouse, John and Gill Wood, Andrew Wright, Anne and Les Wright, the Wynn-Evans family, Sarah Yeung.

www.purbeckartweeksfestival.co.uk



Follow Purbeck Art Weeks on social media
Don't forget to use the PAW hashtag on all your posts
#purbeckartweeks

ACKNOWLEDGEMENTS

WOULD YOU
LIKE TO BECOME
A FRIEND OF



Help us celebrate Local and International Talent

By joining the Friends you will help us:

- Maintain a quality Festival and attract international artists, some of whom run workshops and give talks that inform and encourage others
- Keep ticket prices low; young people can come to most of our concerts and events for just £2
- Encourage all artists of all capabilities across our communities to work together

We keep Friends informed of our plans and send Newsletters so you can plan in advance. We also offer Friends advance notice and priority booking for concerts likely to sell out, such as the recital at Encombe House, and we invite you to special concerts, such as our winter programme of Chamber Music in Purbeck Homes.

For further information on how to join the Friends, please download the Friends form www.purbeckartweeksfestival.co.uk/about-paw/friends/

For information on our events, please e-mail events@purbeckartweeksfestival.co.uk

THANKS TO OUR TRUSTEES, PAW TEAM AND VOLUNTEERS

We value all who are members of our charitable company and especially those who serve as our Trustees, sit on our various working groups and/or help out on the day. We rely on volunteers and remain rooted in our local communities. If you would like to help us in any way, please do get in contact with our volunteers at any of our events. We are a community-based organisation serving people in Purbeck.

TRUSTEES

Charlotte Heath
Chair, Publicity

Debbie Evans
Partnerships

Ian Godfrey
Visual Arts

Emma-Louise Grinsted
Website, Applications, Membership

Joan Ingarfield
Treasurer

Sheila Marsh
Finance

Emma Ormond
Events Coordinator, Friends

Nick Salt
Business Relations, Fundraising

PAW TEAM

Jo Colville
PAW Administrator, Secretary

Anne Easterbrooke Grant Applications

Jonathan Easterbrooke Signage

Hannah Ely Director of Music

Laurel Hart
Director of Strategic Communications

Sophie Jenkins
Purbeck Young Artists Coordinator

Louise Leffler Graphic Designer

Seb McEwen Rollington Manager

Clara Moseley Social Media

VOLUNTEERS

Tim Arnold, Penny Barker, Ginette Boyd, Richard and Sandra Brown, Jay Buckle, Margaret Burdett, Annie Campbell, Mike and Rhiannon Eland, John and Sabine Fairhall, Charlotte Fereday, Peter and Debbie Handy, Jack Haworth, Mary Haysom, Sue Haysom, Richard Jeffries, Sue O'Brien, Jan Sayers, Maurice Turner, Douglas Tweddle, and all those who help with distributing our publicity, and setting up, stewarding and recording sales at Rollington Barn.

We would like to thank all the schools and funders across Purbeck for their involvement in the workshops we run – giving our young people the chance to benefit from the experience of our artists who lead these workshops (see P61).

We also partner with the Swanage & Purbeck Rotary and the charity Purbeck Youth Music (PYM), which incorporates the Purbeck Instrument Loan Scheme (PILS), and aims to inspire and encourage more young people to make music www.purbeckyouthmusic.org

Yvonne Barnett Adams	R
Cenk Albayrak-Touye	R
AndyKnillArt	R
Roy Aplin	R
Gillian Appleton	8 & Pop-Up
Artwork by Jan	22
Matthew Barnes	22
Paul Barron	R
Harry Beaves	R
Dawn Bellin	R
Boilerhouse Gallery	15
Bonfields Glass	8
Gail Boothman	31 & Pop-Up
Steve Bowling	R
Richard Brayshaw	R
Elizabeth Brown	R
Burngate Purbeck Stone Centre	13
Eddie Burrows	R
Laura Butt	CV & 5
Annie Campbell	CV
Caroline Kezmeo Studio	22
Maggie Caudell	R
Matilda Clark	6
Sandie Clark	10
Deborah Clarke	R
Clarke & Burns Creations	19
Glenn Couling	R
Linda Courtney	R & Pop-Up

Brigit Cree	R
Jan Dagley	R
Lynnette Davies	22
Stan Davis	19
Kimberley Day	23
Lynne Dinmore Ceramics	22
Dougal Dixon Animation	30
Dorset Dried Flowers	18 & Pop-Up
Janine Drayson	14
Eisā Jewellery	R
Pia Elliot	22 & R & Pop-Up
Jane Elmer-Smith	21
Suzy Ely Wright	R
Andy Farrer	17
Frauke Fege	26
Charlotte Fereday	R & Pop-Up
Jennifer Frankland	R
Galiani Glass Art	31
Rebekah Rose Gavra	R
Heather Gibbons	1
Gilly by Gilly	22
Ian Godfrey	31
Grange Gallery	27
Mae Grimaldi	CV
Emma-Louise Grinsted	R
Clive Hannay	R
Sandy Hardwick	19
Jo Harkness	R
Katy Harrald	1

Kitty Hartnell	CV R & Pop-Up
Rose Hatcher	26 & Pop-Up
Daniela Hatfield MA RCA	R
Mon Hawley	10
Helen Hayek	34
Ciara Hegarty	R
Heritage Workshop	20
Phil Hill	19
Julie Hixson	R
Richard Hooke	12
Gilly Hopson	R
David Hyde	33 & R
Allie Hyett	R
Naomi Ings	R
Wendy Jeavons	24
Sophie Jenkins	R
Aline Johnson	21
Nancy Jones	R
Kerry Jury	R
Fiona Kelly	26
Roger Lockey	R & Pop-Up
Paul Longland	R
Annie Lovelass	22
Robin Mackenzie	1
Cathy Malcolm	R & Pop-Up
Sally Maltby	R
Ed Marriott	R
Jill Marsden	R
Jo Martin	R

Sarah Mazdon	23
Freddie Miller	22
Lyn Mills	R
Jill Mirza	R
Charlie Money	11
Sara Moseley	CV
Norden Cottage Studio	19
Pip O'Neill	9
Siān O'Neill	R
Sinead O'Neill	9
Sophie Orde	3
Jon Phillips	CV
Jo Porter	7
Purbeck Artisan Yard	29
Catherine Ramm	18 & Pop-Up
Elizabeth Read Wilson	R
Reid Ceramics	R
Rempstone Studio	28
Diane Roberts	6
Tim Rose	R
Trish Rudd	22
Emma Ryder	28
Sandy Hill Arts	16
Mark Singleton	R
Brooke Snell	R
Eleanor Spalding	CV & 5
Marion Spencer	R
Ben Spurling	R
Natalie Spurling-Holt	R

Alan Stephen	R
Nicola Stockley	R
Angela Sturch	R
Tall Trees Pottery	32
Scott Taylor	28
The Creative Return	26
The Phoenix Group	22
The Recycled Woodturner	22
Andrew Thomas SWAc	CV & 25
Thoughtprints	R
Lucy Tidbury	R & Pop-Up
Graham Towler	26
Cliff Towler	26
Claire Tozer	23
Unbound Dorchester	34
Cathy Veale	4
Thea Vollerling	22
Becky Walker Jewellery	R
Harriet Wallis	5
Linda Wallis	R
Kitty Wass	2 & R
Sophie Weld-Davies	22
Wendy's Clay Men	R
Kim Wessely	CV
Juliet West	R
Sy Wood	28 & Pop-Up
Samantha Woodford	R
Kasia Zagloba	5

THE PAW MAP



KEY TO MAP

- 1** Open Studio
- R** Rollington Barn
- P** Parking
-  National Trust Castle View Welcome Centre (CV)

THE VENUES

- A** Priory Church of Lady St Mary, Wareham
- B** St Peter's Church, Church Knowle
- C** The Studio, Mowlem Theatre, Swanage
- D** United Reform Church, Wareham
- E** Church of St Edward, King & Martyr, Corfe Castle
- F** Royal British Legion, Swanage
- G** Encombe House, Nr Kingston
- H** Careys Secret Garden, Wareham
- I** Methodist Church, Swanage